

THE BLOOMINGDALE GAZETTE

Volume XXVIII
Number 4

APRIL 2008 ♦ THE OFFICIAL PUBLICATION OF THE BLOOMINGDALE HOMEOWNERS ASSOCIATION SINCE 1980

Good Dinner Conversation

Volunteers lauded at annual dinner.

PAGE 4

Vandals Torch Tot Playground

The cost of vandalism is steep for the county and homeowners.

PAGE 8

INDEX

Yard of the Month3

Property Manager's Report...14

Law Enforcement17

Ready To Roll



JOY BOISELLE/Gazette photo

Dave Watkins, at the wheel, in March instructs Bloomingdale Citizens On Patrol volunteer Evan Blicker during a field training session. Twenty volunteers recently completed classroom training for the Hillsborough County Sheriff's Office crime prevention initiative and will soon begin monitoring Bloomingdale area neighborhoods in marked patrol cars. See story, page 16.

5 Taxing District Trustee Seats Open

DEADLINE TO APPLY IS MAY 19, see page 14



Handyman CONNECTION.

- ✓ One Year Warranty
- ✓ Service You Can Trust
- ✓ Over 40% Repeat Customers

RESIDENTIAL & COMMERCIAL

From fans, drywall,
bath remodels to office
build-outs & condo conversions

CALL TODAY

631-1008

handymanconnection.com

Lic# CRC1329498

**SAVE \$50
ON WORK
OVER \$250**



Brandon Regional Hospital

BrandonHospital.com



MEDICAL STAFF

MEDICAL EXECUTIVE COMMITTEE

Thank You

Brandon Regional Hospital would like to thank the members of our Medical Executive Committee.

Celebrating National Doctors' Day.

Sunday, March 30th in appreciation to all our Doctors and Medical Staff



William Davison, MD
Chief of Staff



Andrew Daley, MD
Chief of Staff-Elect



Chris Nussbaum, MD
Secretary - Treasurer



Jason Hechtman, MD
Representative-At-Large



Farrukh Saeed, MD
Representative-At-Large



Daniel Kramer, DO
Anesthesiology Chair



Stephen Mester, MD
CV Surg/Medicine Chair



Ellis Norsoph, MD
Diagnostic Imaging
Chair



Jack Scott, MD
Emergency
Department Chair



Sam E. Scolaro, DO
General/Family
Practice Chair



Dragos Zanchi, MD
Medicine
Department Chair



Jill Hechtman, MD
Obstetrics/Gynecology
Department Chair



Keith Pautler, MD
Pathology
Department Chair



John Monaco, MD
Pediatrics
Department Chair



Larry Fishman, MD
Surgery Department
Chair

For more information about services provided by Brandon Regional Hospital, or to find a physician, call Consult-a-Nurse®

1-877-4-HCA-DOCS

(1-877-442-2362 toll free)

24 hours a day, 7 days a week. Se Habla Español

For more information and volunteer opportunities, visit our website at www.BrandonHospital.com

**119 Oakfield Drive
Brandon, Florida 33511**



Elmer and Antonia Boman
4026 Paddlewheel Drive

Send Yard of the Month nominations to bloomingdale.homeowners@verizon.net or call (813) 681-2051. Winners receive a \$25 gift card courtesy of Ace Hardware of Bloomingdale.

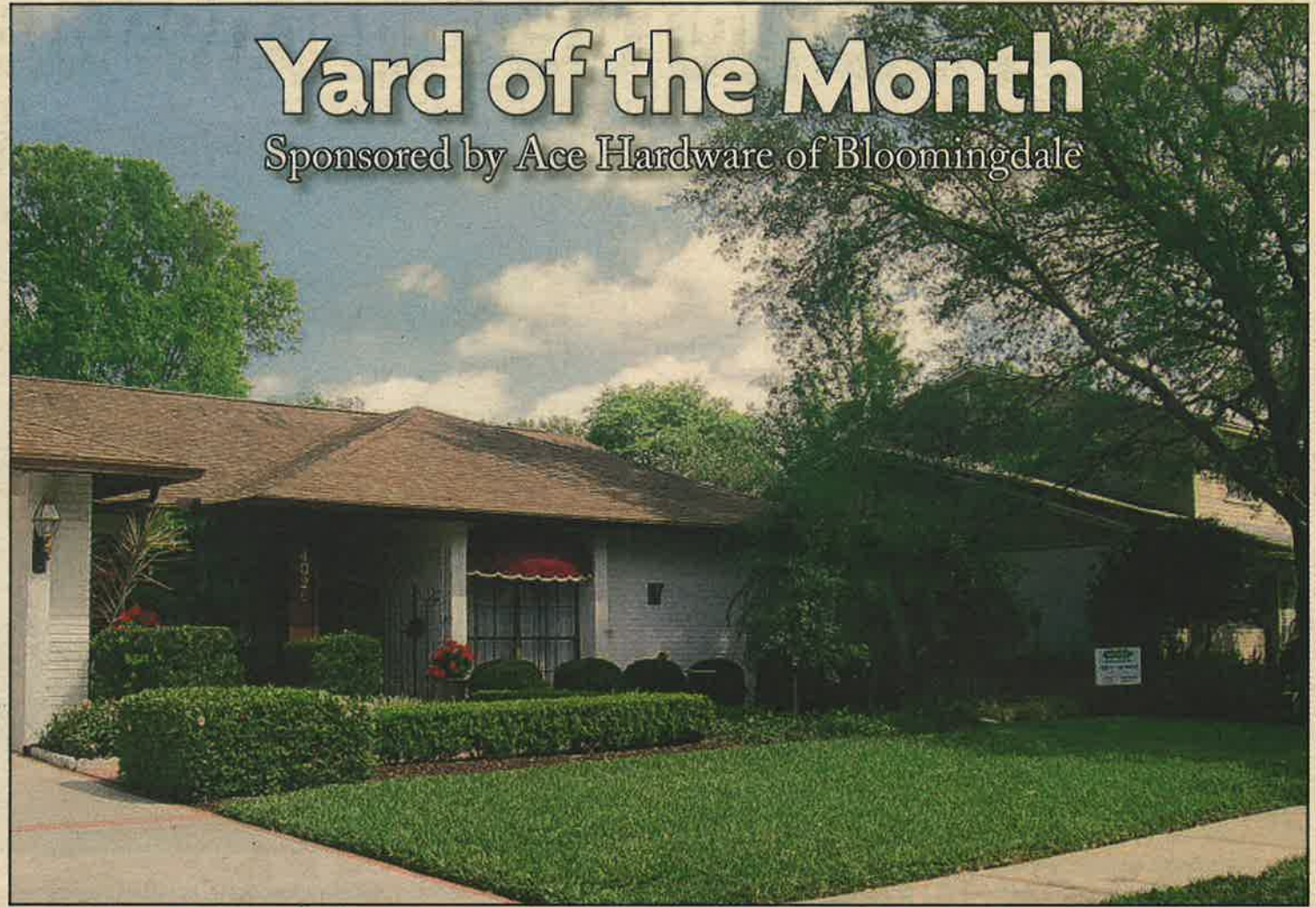

Yard of the Month

Sponsored by Ace Hardware of Bloomingdale

1st Annual Patio Design EXPO 2008

Saturday, April 19 ■ 9am-9pm

Sponsored by



MEET GARY ALAN

The host of HGTV'S "The Designer's Landscape" will offer a **FREE** Patio Design* for your home from 9am - Noon
*Bring in survey and photos for your customized plan.

FREE
BBQ Lunch
for Everyone
&
FREE
Moon Walk
for the kids!!

Featuring Designs and Displays from:

- Outdoor Kitchen Concepts
- A-Niks-Bug/Misting Systems
- Florida Accent - Landscape and Design
- Garden Light - Landscape Lighting
- Specialist Fence - Gate and Fencing
- Landscape Curbing - by Artistic Borders
- Exterior Concepts - Shade Structures

2224 Bloomingdale Ave., Valrico

(Corner of Bloomingdale & Lithia Pinecrest. Additional parking in Royal Oaks Plaza)

Call **813-684-6817** for more details. Visit www.outdoorimpressions.net



©2008 Outdoor Impressions

Kudos Dished Out At Annual Dinner

By JOY BOISSELLE

The Bloomingdale Homeowner Association board of directors held its Community Appreciation Dinner Feb. 21 at Buca di Beppo Italian Restaurant on Causeway Boulevard in Brandon. The annual event honors resident volunteers, businesses, public officials and others who work hand-in-hand with the association for the benefit of the community.

Volunteer members of the homeowners association and the Bloomingdale Special Taxing District attended, along with several past honorees and other invitees.

Bruce Korte, owner of Ace Hardware of Bloomingdale, and Jane Lee, homeowners association board member and manager of the organization's Web site, www.bloomingdalegazette.com, each received the association's Good Neighbor award.

Korte was lauded for his support of the community's Yard of the Month program. Lee received a plaque in appreciation of her efforts to update and manage the community's Web site.

Joni Hickle, volunteer dinner committee chairperson, said, "This dinner is held to recognize people who have stepped up, above and beyond, and supported the community without asking for anything in return."

Good Neighbor award recipients, Hickle said, can be anybody who has helped out the community including residents, businesses, and even teenagers. Past recipients included Hillsborough County Parks, Recreation and Conservation Dept. employees Jeff Mauch and Clayton Weaver for their work during the association's Neighborhood PRIDE Community Cleanup Day program, and Bloomingdale Golfers Club, which regularly provides golf carts in support of the community's annual Fourth of July parade.

Volunteers are always needed and welcomed in Bloomingdale. If you are looking for ways to make your community better and perhaps even earn your own Good Neighbor award, call the BHA at (813) 681-2051 or e-mail bloomingdale.homeowners@verizon.net.



Photos from Joni Hickle

Homeowners association president Joe Hickle, at left, presents the community's Good Neighbor award to Chris Korte, manager of Ace Hardware of Bloomingdale. Korte accepted the honor on behalf of his father, Bruce Korte, who was lauded for his support of the BHA-sponsored Yard of the Month program.



Bloomingdale Homeowners Association secretary and treasurer, Pam Liguori, seated in front at left, and board member Lydia Harrod, seated second from the front on right, dine and chat with fellow volunteers and other invitees.



Bloomingdale Special Taxing District treasurer David West, left, and homeowners association president Joe Hickle, right, flank fellow volunteers and other guests at the appreciation dinner.



Bloomingdale Special Taxing District president Thom Snelling addresses attendees at the community dinner, held Feb. 21 at Buca di Beppo Italian Restaurant on Causeway Boulevard in Brandon.



No matter what the occasion...

Majik Touch Cleaners

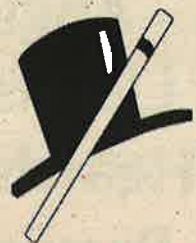

Majik Touch Cleaners

23 YEARS IN BUSINESS!

12 LOCATIONS

- APOLLO BEACH** • 220 Apollo Beach Blvd **645-1499**
- BLOOMINGDALE** • 3513 Bell Shoals Rd..... **654-9292**
- BLOOMINGDALE** • 3248 Lithia-Pinecrest..... **654-8113**
- BRANDON** • 913 W. Brandon Blvd **684-4499**
- BRANDON** • 11393 Causeway Blvd **643-6944**
- LITHIA** • 16707 FishHawk Blvd..... **654-7991**
- PLANT CITY** • 2621 Thonotosassa Rd..... **752-6631**
- RIVERVIEW** • 11697 Boyette Rd **672-1832**
- RIVERVIEW** • 13196 Hwy 301 S. **671-4156**
- SEFFNER** • 1515 N. Parson Ave **684-5897**
- VALRICO** • 1985 E. Brandon Blvd **654-2324**
- VALRICO** • 2511 S.R. 60 E..... **643-4825**

20% OFF

**ENTIRE ORDER
Shirts & Dry Cleaning**

Valid on Incoming Orders Only.
No Exceptions. No Combining Coupons.

COUPON EXPIRES 4/30/08

TT

20% OFF

**ENTIRE ORDER
Shirts & Dry Cleaning**

Valid on Incoming Orders Only.
No Exceptions. No Combining Coupons.

COUPON EXPIRES 4/30/08

TT

20% OFF

**ENTIRE ORDER
Shirts & Dry Cleaning**

Valid on Incoming Orders Only.
No Exceptions. No Combining Coupons.

COUPON EXPIRES 4/30/08

TT

20% OFF

**Wedding Gowns, Comforters,
Blankets, Alterations, Drapes**

Valid on Incoming Orders Only.
No Exceptions. Minimum Order of \$5.00.
No Combining Coupons.

COUPON EXPIRES 4/30/08

TT

Your Inside Connections

BLOOMINGDALE HOMEOWNERS ASSOCIATION INC.

3509 Bell Shoals Road, Valrico, FL 33594
Phone: (813) 681-2051
Fax: (813) 684-2358
E-mail: bloomingdale.homeowners@verizon.net
Office hours: Monday through Thursday, 7 a.m. to 11 a.m.
Meetings: first Monday each month, 7 p.m.
Web site: www.bloomingdalegazette.com
President: Joe Hickle
Vice president: Stanley Lee; **Treasurer:** Pam Liguori
Directors: Ted Grable, Don Grevert, Jim Harris, Shelia Harris, Lydia Harrod; Jane Lee; George May and Myron Magedanz.

BLOOMINGDALE SPECIAL TAXING DISTRICT

3509 Bell Shoals Road, Valrico, FL 33594
Phone: (813) 684-6667
Fax: (813) 684-2358
E-mail: bloomingdale.district@verizon.net
Office hours: Monday through Thursday, 8 a.m. to noon
Meetings: second Monday each month, 7 p.m.
President: Thom Snelling
Vice president: Russell Jones
Treasurer: David West
Corresponding Secretary: David Steck
Property manager: Al Devney
Trustees: Joe Harless; Joe Liguori and James Laughlin

THE BLOOMINGDALE GAZETTE

The official publication of the BHA since 1980

3509 Bell Shoals Road, Valrico, FL 33594
Office Hours: Monday through Thursday 7 a.m. to 11 a.m.
Ph: (813) 681-2051, **Fax:** (813) 684-2358
E-Mail: bloomingdale.homeowners@verizon.com
Web site: www.bloomingdalegazette.com

GAZETTE STAFF

Executive Director: Joe Liguori
Editor: Laura Frazier
 lfrazier@tampatrib.com

THE GAZETTE IS PUBLISHED BY SUNBELT NEWSPAPERS

Publisher: Carla Floyd
 505 W. Robertson St., Brandon, FL 33511
Ph: (813) 657-4500

Advertising: 627-1322

The Gazette is delivered free to Bloomingdale residents along with The Tampa Tribune on the first Saturday of each month.



Carrier
Turn to the Experts.
XPRT4U

Unmatched expertise means unmatched comfort

Wilhelm
 Heating & Air Conditioning, Inc.
 Ruskin, FL 33570-4504
813-641-1811
CAC1814397
 www.wilhelmhtgandac.com

2007 PRESIDENTS AWARD

000242489-01

FACTORY AUTHORIZED DEALER

Turn to the Experts.

- > Free estimates on replacement equipment
- > Factory-trained NATE certified technicians
- > No extra charge Saturdays or Sundays

Finance charges will accrue on the purchase from the date of purchase but no minimum monthly payments will be due prior to the promotion expiration date as indicated on your billing statement, and if you pay the cash sales price of the purchase prior to the promotion expiration date, no finance charges will be due on the purchase. Standard APR is 19.50%; Default Rate APR is 26.99%. Minimum monthly finance charge is \$.50.

Angie's List Rates Healthcare Providers

A Gazette Report

Angie's List, at www.angieslist.com - where consumers share ratings and reviews of local contractors and service companies - has expanded to include physicians, dentists, facilities, pharmacies and health insurance providers.

"Consumers want and deserve to have a trustworthy source to find the health care service providers that best fit their specific priorities," said Angie Hicks, founder of the list.

"We already offer the nation's most reliable ratings for 280 categories of local services, bringing in health care providers is a natural step."

List members can share their experiences with health care providers in more than 50 categories including physicians, facilities,





See ANGE, Page 12



Mohawk Colors of Spring SALE

Now save
even more.
**No payment &
no interest
'til Jan. 2010***

(Valid on purchase made
between March 30,
2008 and May 3, 2008
when you use your
Mohawk credit card.)

 Imported Italian Tiles 89¢ sq. ft. Installation Available	 Berber or Plush 99¢ sq. ft. Installation Available	 Laminate Flooring \$1⁶⁹ sq. ft. Installation Available	 Hardwood Flooring \$3⁹⁹ sq. ft. Installation Available
---	--	--	--

**Valid on purchases made between March 30, 2008 and May 3, 2008 on a Mohawk credit card account. On promo purchase, no monthly payments required & no finance charges assessed if (1) promo purchase paid in full by January 1, 2010, (2) any minimum monthly payments on account paid when due, and (3) account balance does not exceed credit limit. Otherwise, promo may be terminated & finance charges assessed from purchase date. Standard terms apply to non-promo purchases, optional charges & existing accounts. As of January 1, 2008, variable APRs: 23.99% & on all accounts in default, 28.99%. Minimum Finance Charge \$1.50. Subject to approval by GE Money Bank. Ask your dealer for complete finance details or visit www.mohawk-flooring.com.

\$50 OFF
 Any Purchase of \$500 or More



Not valid with any other coupons, sale items or specials.
 Must present at the time of purchase.

\$100 OFF
 Any Purchase of \$1,000 or More



Not valid with any other coupons, sale items or specials.
 Must present at the time of purchase.

\$200 OFF
 Any Purchase of \$2,000 or More



Not valid with any other coupons, sale items or specials.
 Must present at the time of purchase.

**12 Month Financing
Free Estimates**

*W.A.C. Some restrictions apply.
Pictures for illustration purposes only.
**Trim & Prep not included **250 sq. ft. Minimum



BRANDON TILE & CARPET

*Licensed • Bonded • Insured
Thousands of References
Family Owned & Operated Since 1989*

Visit our 3500 Sq. Ft. Showroom
10517 Riverview Dr.
671-4585
or online at www.brandontile.com
Hours: Mon - Thurs: 10 - 6 pm
Fri: 10 am - 5 pm • Sat: 10 am - 4 pm

000242957-01

Vandals Torch Tot Playground

By JOY BOISELLE

More than 25,000 of Hillsborough County taxpayers' dollars were hard at work in March – all to replace playground equipment destroyed by vandals.

Jeff Mauch, Hillsborough County Parks, Recreation and Conservation maintenance unit supervisor, said sometime during the evening of Jan. 3, vandals set fire to one of two play structures at Bloomingdale East Neighborhood Park on Natures Way.

“A resident reported one of the tot play structures was on fire and firefighters and police responded,” Mauch said. Funds to repair the damage – which Mauch said exceeded \$25,000 – were allocated from county coffers.

Vandalism is an ongoing problem in many communities, and Bloomingdale is no exception. Repairs for the county-owned playground were accomplished through county monies, but funds to repair vandalism damage to Bloomingdale community property



Photo from Hillsborough County Parks, Recreation and Conservation Dept. Yellow tape surrounds fire damage caused by vandals Jan. 3 at Bloomingdale East Neighborhood Park on Natures Way.

come directly from a special tax residents pay annually to the Bloomingdale Special Taxing District.

All property owners in Bloomingdale pay a special tax included on their annual property tax bill for community maintenance and improvements. The tax, currently \$100 per residence or property, will

rise to \$130 a year for fiscal year 2008. Obviously, money would best be spent on community improvement projects and not vandalism repairs.

Mauch asked residents be vigilant and to supervise their children. To report vandalism or suspicious activities (non-emergency only) call the sheriff's office, (813) 247-8200.



JOY BOISELLE/Gazette photo

Christine Riley and her daughter Ashleigh, 3, enjoy a recently repaired play structure at Bloomingdale East Neighborhood Park. Vandals in January caused more than \$25,000 in damages to the structure.

FREE PRE-K (VPK)

Accelerated Preschool Curriculum Prepares Your Child for National Kindergarten Standards in:

- **Math • Science • Creativity**
- **Emergent Literacy • Foreign Language**
- 3hr VPK with Pay for Rest of Day Option
- Must Be 4 Years Old and a FL Resident



CAMP ECO-KIDS

A 10 Week Journey into Ecology. Kids will delve into the oceans and soar among the clouds as they engage in activities to teach them how to “Go Green”!

- **Full Day, Half Day or Drop-in Camp**
- **Includes Field Trips, Healthy Snacks & Buffet Lunch**
- **Access to the playground, Basketball & Pool**



Correction

It is the policy of The Bloomingdale Gazette to correct all errors of fact. To report an error, e-mail lfrazier@tampatrib.com or call (813) 657-4523.

Patty Fuller, Bloomingdale High School band booster member, and Joe Karpenski, a 17-year-old band student, were incorrectly identified in a photo published in the March issue of the Gazette.

Kids R Kids

SCHOOL OF QUALITY LEARNING

Some activities held at:



Secure Code Access Entry
Open Mon-Fri 6:00am-6:30pm

Call **657-6200**

www.KidsRKidsValrico.com

4321 Lynx Paw Trail, Valrico • (Across from Lithia Springs Elementary)

CHC#431024

THE BLOOMINGDALE GAZETTE

3509 Bell Shoals Road,
Valrico, FL 33594
(813) 681-2051
Fax: (813) 684-2358



Design The Body of Your Dreams With...

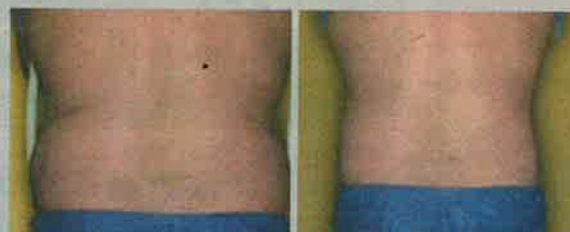

BEFORE

AFTER



BEFORE

AFTER

Dr. Castor and Artisan Aesthetics Plastic Surgery & Laser Center delivers the latest advancements in Liposuction technology with Vaser LipoSelection and Smartlipo.

Dr. Castor is also an expert in performing breast augmentation and tummy tucks. Call to schedule your complimentary consultation today.

A NEW YEAR, A NEW YOU!

\$500 OFF

ANY SURGICAL PROCEEDURE

Not valid with any other offer. Valid only with coupon.

Stanley A. Castor, M.D.
Board Certified Plastic Surgeon
Medical Director
Certified by the American Board of Plastic Surgery

813.971.6300
www.ArtisanSurgeryCenter.com



ARTISAN AESTHETICS
PLASTIC SURGERY & LASER CENTER

THE PATIENT AND ANY OTHER PERSON RESPONSIBLE FOR PAYMENT HAS A RIGHT TO REFUSE TO PAY, CANCEL PAYMENT, OR BE REIMBURSED FOR PAYMENT FOR ANY OTHER SERVICE, EXAMINATION, OR TREATMENT THAT IS PERFORMED AS A RESULT OF AND WITHIN 72 HOURS OF RESPONDING TO THE ADVERTISEMENT FOR THE FREE, DISCOUNTED FEE, OR REDUCED FEE SERVICE, EXAMINATION, OR TREATMENT.

Let Pinch A Penny service your pool

- Equipment Installation, Service & Repair
- Maintenance Plans Starting At \$65 a Month
- Trained, Professional Service Techs



**PINCH·A·PENNY
POOL·PATIO·SPA**

The Perfect People For A Perfect Pool

Lic# CPC1457507

Boyette/FishHawk • 13448 Boyette Rd. • 813-657-1054

Located at the corner of Boyette Rd. and Bell Shoals Rd.

For the store nearest you, call 1-800-234-1616 or visit www.pinchapenny.com

©2008 Pinch A Penny, Inc. 16007
0002419765-01

Come Over and Play at ...

Learning Express Toys

...Always the perfect toy

Don't forget
your camera!



Everyone's favorite Big Red Monster, Elmo, is visiting us!

Saturday, April 12th • 11AM-4PM

Webkinz™

Extravaganza Days!

Friday, April 25th • 1PM-6PM

Take a spin on the *Wheel of Wow*

Saturday, April 26th • 11AM-5PM

Play everybody's favorite Webkinz games!

The first 500 customers during the event will receive a **FREE Webkinz** with a \$10.00 purchase!

*Free Webkinz from preselected assortment.

20% OFF
any one item*



CO20APR2

*May not be combined with any other offer. Prior sales excluded and may not be used for purchase of gift card. Limit one coupon per customer. Expires 4/30/08

Lithia Crossing (next to Stein Mart)
3454 Lithia Pinecrest Rd. • Valrico • (813) 643-1762

0002419765-01

Resident Proposes Neighborhood Skate Park



Photo from Joe Bledsoe

Skateboarders Zachary Bledsoe, Jared Austin, Tristian Shepard and Seth Shepard, from the left, are among many youngsters in Bloomingdale who would enjoy a neighborhood skate park.

By JANE LEE

A grass-roots effort is underway to gauge community support for the construction of a skate park in Bloomingdale. Although a proposed site has not yet been identified, proponent Joe Bledsoe, a Bloomingdale resident, wants to determine if there is sufficient community need, desire and support to create such a park.

Bledsoe said more than 12 million people in the United States currently enjoy skateboarding and the sport encourages more people of all ages to go outside and develop healthy, active lifestyles.

In addition, Bledsoe said, building a public skate park and including skaters in all aspects of the process - organization, fundraising, and design - would draw skaters into the civic process and cement their ties to the community. They would also learn that some things take time, and that patience and persistence often pay off.

Bledsoe is inviting residents to weigh in on the proposed skate park by sending an e-mail to him at bloomingsdaleskatepark@verizon.net. Comments for or against the park are welcome, and writers may include contact information or choose to remain anonymous. Writers may also simply respond with "AGREE" or "DISAGREE" in the subject line.

Bledsoe said he will tally all the responses he receives and decide where to go from there.

Although the Bloomingdale Homeowners Association board has not formally been approached regarding a skate park and takes no position at this time, the board encourages residents to respond to Bledsoe's request with any opinions or comments they may have regarding the construction of a neighborhood skate park.

Jane Lee is a Bloomingdale resident and a member of the Bloomingdale Homeowners Association Board of Directors.

Report Broken Sidewalks

By JANE LEE

At a recent meeting of the Bloomingdale Homeowners Association, the board of directors was asked to address the deteriorating condition of sidewalks in our community. The main areas of concern are safety issues that could arise from broken and misaligned sidewalks, as well as the esthetics of "temporary fix" asphalt repairs.

The board agreed that asphalt

repairs to concrete sidewalks can suffice as a temporary fix, but the unsightly repairs are becoming all too common and seemingly permanent throughout Bloomingdale.

The homeowners association board in March contacted Hillsborough County regarding the condition of and repair process for sidewalks. The great news is that the county has agreed to take a different approach to

See **SIDEWALKS**, Page 12



LAURA FRAZIER/Gazette photo

Run For The Money

More than 300 men, women and children queued up on Culbreath Road March 1 to participate in "Run For Your Life... Or Someone Else's," a 5-kilometer run/walk fundraiser sponsored by the MOMS Club of Bloomingdale/Valrico to benefit the American Cancer Society. Event chairwoman Sarah Woodyer said the run netted more than \$6,000 for the cancer society. The club plans to make the race an annual event.

HAVING MORE RETIREMENT ACCOUNTS IS NOT THE SAME AS HAVING MORE MONEY.

To learn how consolidating your retirement accounts to Edward Jones could make sense for you, call today.

www.edwardjones.com Member SIPC



Dan Sammons, CLU®

Financial Advisor
3616 Erindale Drive
Valrico, FL 33596
Office 813-681-1462
dan.sammons@edwardjones.com

0002415367-01

Edward Jones

MAKING SENSE OF INVESTING

Brandon's Best Financial Planning 2005, 2006 & 2007

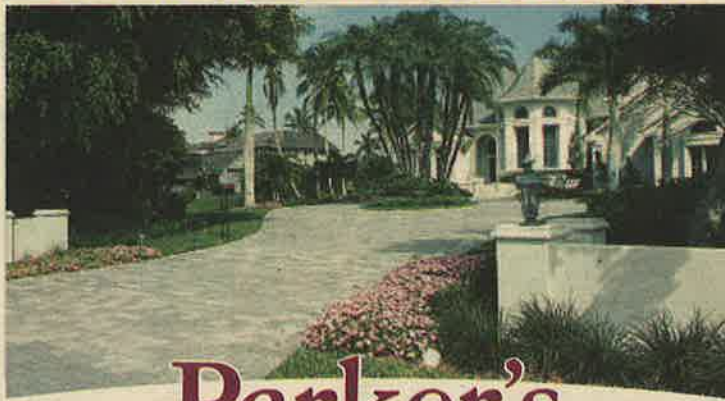

Parker's Lawn & Landscaping

Serving Bloomingdale for over 8 years

RESIDENTIAL & COMMERCIAL
SPECIALIZING IN FULL DETAIL

Services include

- Mowing
- Edging
- Line Trimming
- Hedge Trimming
- Blowing
- Weed Control
- Irrigation
- Landscape Design & Installation
- Landscape Lighting
- Tree/Palm Trimming
- Sod Installation
- Mulch/Bark & Rock
- Fertilization

Call Jeff for Free Estimate

Lithia Office 737-6707

Cell 503-2828

0002400225-01

We have plenty of ways...



...to make your smile bright.

Whitening • Crowns & Bridges
Dental Implants • Oral Sedation Available
Most Procedures Completed In Office
Insurance Filed For You
Extended Payment Plans Available
Care Credit Provider

Now Accepting New Patients

BRANT
Wade D.M.D.

Practicing Fine Cosmetic
& Restorative Dentistry

Now Offering
**Botox® & Lip
Enhancement
Procedures**

CALL TODAY

662-9233

to schedule your appointment

1457 OAKFIELD DRIVE • BRANDON

www.drbrantwade.com

TBO.com. Keyword:

Movies

go!

0002420193-01

SIDEWALKS

From page 11

repairing our sidewalks. Beginning immediately, county representatives said, sidewalks with joints that are less than 1.5 inches high will be ground down, and joints more than 1.5 inches high - as well as broken sections - will be replaced.

The board of directors asks neighbors to help identify sections of sidewalk that may require repairs or replacement. Residents are asked to e-

mail details about the sidewalk condition and location, including the number of the TECO power pole closest to the site, to BHA board member George May at gtiv@aol.com. Information provided will be forwarded to the county and will help to maintain and improve the beautiful community of Bloomingdale.

Jane Lee is a Bloomingdale resident and a member of the Bloomingdale Homeowners Association Board of Directors.

Sushi Ninja

JAPANESE RESTAURANT



Have a Happy and Safe New Year!
2008 Chinese New Year
The year of the Romantic Rat!

Have the Best and be Healthy too!

- Tempura • Beef Fried Rice • Ninja Beef • Sushi
- Teriyaki • Shashimi and all the rolls • Udon

Ask Woo Yong about his Korean Reflexology Healing

Sake • Beer • Wine

Bloomingdale
Publix
Sushi
Ninja

Bloomingdale
Square

Bell Shoals

Come Say Hi To Best Lady Sushi Chef Mimi

662-3377 • 887 E. Bloomingdale Ave.
Bloomingdale Square between Wal-Mart & Publix
11:30 - 9:30 Mon - Thurs ~ 11:30 - 10:30 Friday
4:30 - 10:30 Sat ~ Closed Sunday





Serving Families Since 1960

STOWERS FUNERAL HOME

401 West Brandon Blvd. Brandon, FL 33511
813-689-1211 • www.stowersfh.com

Herb S. Popple Funeral Director, General Manager



000242020-01

ANGIE

From page 6

retailers and health insurance companies.

Hicks said, "We've already heard stories ranging from poor customer care to exceptional service."

Before reports are published, Hicks said, posting members must affirm

that they are reporting their honest experiences and a team of members reads each report.

"Service companies across the country use Angie's List as to gauge customer satisfaction and to adjust their practices, if necessary," she said. "It's time the health care industry had a similar tool."

BLOOMINGDALE PAINTING

"A Brush Of Quality"

Bloomingdale Resident
Tod Howard

INTERIOR/EXTERIOR
PRESSURE WASHING
RESIDENTIAL/COMMERCIAL

Lic. 3694
Bonded &
Insured



FREE ESTIMATES
EXPERIENCED
and RELIABLE

654-5646

0002374588-01

AJ Westfall Company

The Dirt Terminators

Over 15 Years Experience. References Available Upon Request
Residential - Commercial Cleaning



Work Guaranteed at
No Additional Charge

\$20 OFF for Referrals

477-1196

0002374678-01

e-mail: AlanJWestfall@verizon.net

★

FITNESS BOOT CAMP

★

We offer an exciting and effective alternative to the boring gym scene!!!

Our sessions are short and intense ... they are designed to elicit rapid and significant fitness results.



Come on down and give it a try...
the first class is always free!

CAMP CROSS FIT.COM

Golden City Gymnastics
930 Lithia Pinecrest Rd • Brandon, FL 33510

813-716-6717

CROSSFITREVOLUTION@GMAIL.COM

0002415423-01



LAURA FRAZIER/Gazette photo

'50s Flashback

Ann and Alberto Velazquez designed A Flavor In Time Soda Shoppe, at 4344 Bell Shoals Road, Bloomingdale, to be reminiscent of an old-fashioned soda shop and ice-cream parlor. The store recently opened near Beef O'Brady's in the Village Center Plaza, and offers 23 flavors of hand-dipped ice cream "home made" in Seffner, old-fashioned sodas, malts, shakes and sundaes. The quaint, vintage décor and a 1950s soundtrack help to round out the retro experience. Hours are noon to 10 p.m. seven days a week. Info: (813) 685-5300.

0002421646-01



PLEASE HELP ME HOME!

My name is **TIPPY**

I accidentally wandered from my yard in the Bloomingdale/Valrico area on February 29th. I weigh 50 lbs. I am a short haired, mixed-breed. I am primarily white with black eye patches. I have special medical needs. My family misses me very much and I miss them.

Please call my family at (813)205-6812, (813)382-7029 or (813)655-6336

THEY WILL GLADLY PAY A REWARD FOR BRINGING ME HOME.

SUMMER CAMP!

at

THE DANCE CENTER

Residence of Brandon Ballet

161 E. Bloomingdale Avenue
Brandon, FL

www.brandonballet.org
E-mail: dance@brandonballet.org

(813) 684-4282

Alice Holden Bock, Director



- Ballet Boot Camp, Ages 4-11
In One Week Sessions

- June Open Intensive,
Teens/Adults,
Salsa • Ballet • Funk Jazz • Tap

- July Open Summer Classes,
Ages 10-Adults

- Zumba

Please Call for Times & Dates
684-4282

0002421077-01

All Aboard!



RAIL-ROAD
THEMED
OFFICE AND
EXAM ROOMS

Separate
Well-Visit
and
Sick-Visit
Entrances

COURTESY
PRENATAL VISITS.

Choose your
Pediatrian *before*
your baby
is born.



Florencio A. Nadal, M.D., F.A.A.P.
Mark Kanarek, M.D., F.A.A.P.
Alicia Medraño Ong, M.D., F.A.A.P.
Janet M. Buckley, A.R.N.P.
RosaLinda P.Tiongco, A.R.N.P.
Joyce I. Young, A.R.N.P.



NADAL PEDIATRICS

CHILDREN & ADOLESCENTS

621 Victoria St.
Brandon, Florida 33510
(813) 655-0292
8am-8pm Mon-Thurs
8am-5pm Fri

376 East Bloomingdale Ave.
Brandon, Florida 33511
(813) 681-7101
8am-5pm Mon-Fri



www.nadalpediatrics.com

0002420211-01



Create & Play

Kids' Creative Camps
4/7 • Clay Play
4/8 • Make it for Mom
Call for details!

..... Paint 'till You Faint Friday 4/11

The Pottery Patch

a paint your own pottery studio

2551 SR 60 E.
Valrico 643-0014
www.potterypatchstudio.com



Ruskin
7:23 a.m.

THE TAMPA TRIBUNE
LIFE. PRINTED DAILY.



Up To \$1,200 Rebate

plus 6 months same as cash*

When you purchase
any qualifying Trane XLI System
between March 7 & May 29, 2008

Install a new Trane heating and cooling system and you'll be rewarded year after year with premium comfort and lower energy bills. And, now through May 29, 2008, you'll also be rewarded with up to \$1,200 back, plus no payments for six months. If you want to add value to your home and everything you do inside of it, it's the opportune time to buy.



TRANE

It's Hard to Stop a Trane®

KEN HOPE www.kenhopeac.com
License # CAC043887

AIR CONDITIONING & HEATING, INC.

Expect more from your independent Trane dealer.

671-2107 • 685-HOPE

11531 U.S. Hwy. 41 South

*Rebate up to a maximum of \$1,200 is available on qualifying systems and accessories only and may vary depending on models purchased March 7th through May 29th. Available through participating dealers only. Dealer sales to a builder, where no homeowner purchases directly from the dealer at the time of installation, are not eligible. All installations must be located in the contiguous United States. Void where prohibited.
NOTE: Rebate up to \$1,200 is dependent upon system purchased. 6 months Same As Cash/6 Months Deferred Payment. Finance Charges accrue from the date of sale unless the Same As Cash pre-payment is paid in full prior to the Same As Cash expiration date, in which case they are waived. Regular credit terms apply after the Same As Cash period expires. Annual percentage rate 17.99%. Minimum Finance Charge: \$2.00. (APR Minimum Finance Charge may be lower in some states.) Terms subject to change without notice. Subject to credit approval. See Account Agreement for complete information and important disclosures. Offer open-ended and closed-end credit plans may be available. Ask sales for details. All credit plans subject to normal credit policies.

0002420691-01

Vandalism Damage Repairs Sap District Funds

By AL DEVNEY
Property Manager

Bloomingtondale Special Taxing District Property Manager Al Devney oversees maintenance and improvements to community common areas such as entryways, landscaping and irrigation. Devney submits a report each month to the taxing district board of trustees. The following is a synopsis of the property manager's report for February 2008. To report a community maintenance need, contact Devney at (813) 684-6667 or bloomingtondale.district@verizon.net.

Vandalism increased in February. Two trash can inserts were stolen on Canoga Park Drive (\$26); 12 light bulbs, two light receptacles, three rotors and three holly bushes were broken or damaged at the Treeline Drive entrance (\$126); and nine aluminum pickets and a 9-foot section of aluminum fence were stolen on Erindale Drive (\$600). In addition, two lights, six irrigation risers and five sprinkler heads were destroyed at the Clariside Drive entrance (\$315). Total damage repair costs due to vandalism for the month were \$1,067.

There were three accidents involving community property damage in February, including

two car versus median incidents on Erindale Drive and Garnet Drive and one car versus brick wall crash on Groveway Drive. The first two accidents were repaired and billed. At the time of this writing, the TECO power pole and damaged wall has been fenced off. Proposals to repair extensive damage to the electrical and irrigation systems have been received. Proposals to replace damaged landscaping, reinstall the sign and rebuild the wall are in progress.

According to the plans to widen Bell Shoals Road from Glenhaven Drive to Rosemead Drive (which engineers said are about 60 percent complete), work should begin in 2009 and sleeves will be installed in the medians in case there is a future need to irrigate them.

Flags Unlimited installed a new flag and pole in the Erindale Drive median. Morningstar Electric replaced the outlet boxes destroyed in accidents in the Erindale and Garnet Drive medians. The landscaping was set to be replaced in late February or early March after the last chance for cold-kill.

To correct a line-of-sight problem at the Tyndale Drive entrance, Davidson Landscaping moved a palm tree and bush grouping from the Windell

Drive entrance on the south side of Erindale Drive to a location across the street.

The Tampa Tribune was called to request removal of their abandoned newspaper box at Bloomingtondale Avenue and Culbreath Road, and the box was removed the next day.

A line-of-sight problem at the corner of Culbreath Road and Bloomingtondale Avenue was researched at the request of a concerned resident. A sign at the intersection was determined to be a potential safety hazard for motorists trying to make a right-hand turn to go east on Bloomingtondale Avenue. Deputy Pete Maurer was notified and concurred; he will address the problem with the appropriate agencies.

In the land of eat, drink and pitch out the window, there were 21 bags of trash, a blue and badly dented mountain bike, a 35MM camera in pieces, half of a plastic chair, a changing table, two traffic cones, two pairs of hedge clippers, two gloves and 18 cents. Illegal signs removed totaled 17, and 23 light bulbs were replaced. The beverages of choice were

Diet Coke with Lime for soft drinks, Miller High Life for beer and Smirnoff Vodka for distilled spirits.

Five Taxing District Trustee Seats Set To Open

A Gazette Report

Bloomingtondale residents who want to help determine how the community's special tax is spent to accomplish neighborhood common area maintenance and improvements may wish to consider applying for one of five Bloomingtondale Special Taxing District trustee seats set to open Sept. 30. The deadline to submit an application for the non-paid, volunteer positions is noon on May 19. Prospective applicants should contact Tim Bridge at the Supervisor of Elections Office, (813) 276-8269 or bridget@hillsboroughcounty.org. Residents will elect new members by special referendum on the Aug. 26 primary election ballot.

Residents who wish to learn more about the taxing district are invited to attend the organization's next regular board meeting, 7 p.m. April 14 at the Bloomingtondale Community Office, 3509 Bell Shoals Road, Valrico. For more information go to www.bloomingtondalegazette.com, call (813) 684-6667 or e-mail bloomingtondale.district@verizon.net.

Contest Promotes Buff, Healthy Bodies

By JOY BOISSELLE

Fantastic abs and bulging biceps took center stage March 20 at Bloomingdale High School where more than 500 spectators cheered on 15 boys and 5 girls who competed in the second annual Mister and Miss Bloomingdale bodybuilding competition.

Seniors Keith Mooney and Katelyn Molkenthin earned top honors and bragging rights as the competition's overall winners.

Contestants and organizers said the competition, more than just a "best body" contest, represented their commitment to physical fitness, nutrition and overall health.

Contestant Ariel Rodriguez, a senior, said, "I am here to have fun, but obesity is an epidemic in the U.S. and it's important to be physically fit."

The contest was modeled after professional bodybuilding competitions and included group and individual posing and routines set to music. Just like their professional counterparts, contestants underwent weigh-ins to determine competition class and were tanned and oiled up for the challenge.

Event sponsors Jarrod Gelling and Anneliese Perez, representatives of Southern Muscle Sports Nutrition in Brandon, helped judge the contest. They also provided step-by-step advice



JOY BOISSELLE/Gazette photo

Victors of the Mister and Miss Bloomingdale bodybuilding competition, seniors Keith Mooney and Katelyn Molkenthin, share the stage at Bloomingdale High March 20 with Jarrod Gelling and Anneliese Perez, representatives of event sponsor, Southern Muscle Sports Nutrition of Brandon.

to ensure the event closely followed professional bodybuilding standards.

"If any of these kids are serious about bodybuilding, this experience will help prepare them for how professional competitions are run," Gelling said.

Competitors were judged under three criteria, Gelling said - muscularity, or how well the muscles can be seen; symmetry, so that both sides of the body

match; and proportion, wherein no one body area is more developed than others.

The senior class fundraising event netted \$3,000 for this year's prom, and all contestants received gift certificates for their efforts.

Katherine Proly, senior class advisor and Bloomingdale alum, said, "Last year's event was a huge hit and this year's Mister and Miss Bloomingdale showed us that this is now a tradition that

students look forward to."

Proly said she learned a lot from the event and hopes the competition focuses the attention of students on the benefits of taking care of themselves.

"They taught me a lot about what to eat health-wise and what not to eat. By spotlighting their bodies, it shows the crowd what taking care of yourself by diet and exercise can do in just a matter of months," she said.

And The Winners Are...

GIRLS

Middleweight

Katelyn Molkenthin

Lightweight

Shawna Johnson

BOYS

Heavyweight

Keith Mooney

Middleweight

Michael Gazda

Lightweight

Joshua Ortiz

Matthew Pimentel

Sole Proprietor/Operator

MPC POOL & WINDOW SCREENS



Serving
Bloomingdale
FREE ESTIMATES

Quality Window Screens
Doors/Cage/Lanai repairs
Back Porch Screen-Ins

Phone: 813-508-1736
We offer/match lowest prices!

All Carpet, Ceramic, Laminate & Wood

On Sale!

NO PAYMENT
NO INTEREST
FOR 12 MONTHS



511 W. Brandon Blvd (Hwy 60) • Brandon
(813) 571-7662 • (813) 571-7652
OPEN Mon.-Fri. 9-5 • Sat. 10-4 • Sun. 12-4

0002420620-01



HESS ORTHODONTICS
MICHAEL A. HESS • DMD, MS

CREATING FLORIDA'S MOST SPECTACULAR SMILES



Michael A. Hess
DMD, MS

Q Why are braces and other orthodontic procedures important?

An attractive smile and improved self-image are important benefits of orthodontic treatment. Alleviating and preventing physical health problems are important medical reasons, too. Without treatment, orthodontic problems can lead to tooth decay, gum disease, bone destruction, chewing and digestive difficulties, speech impairments, tooth loss and other dental problems.

Conveniently Located in Riverview

11970 Boyette Rd., Riverview, FL 33569
813.645.4377

Complimentary Evaluation • Most Insurance Accepted

0002427489-01

FAST SERVICE & LOWEST UPS RATES!

- Shipping
- Packaging
- Freight
- Shipping Supplies
- Postal Services
- Mailbox Services
- Notary Service
- Document Services
- B & W Copies
- Color Copies
- Fax Services
- Scanning Services
- Shredding Services



809 E. Bloomingdale Ave.
Publix Shopping Center

689-4998

The UPS Store™

0002374554-01



Melissa Poston
LOAN CONSULTANT

Let me help you make the right choices when it comes to securing a loan.

We will close within 10 business days. Never an application fee. Low closing costs, competitive rates. We will donate \$100.00 at closing to a non-profit organization of your choice.

ABSOLUTE LENDING SOURCE

902 W. Lumsden Rd, Suite 106
Brandon, Florida 33511

813-571-9206

www.absolutelending.com

0002420182-01

A.B. DESIGN GROUP DRAFTING INC.



3618 ERINDALE DRIVE
VALRICO, FL 33596
813-653-4000
STEVEN@ABDESIGNGROUP.COM

DRAFTING SERVICES INCLUDE:

- HOME ADDITIONS & REMODELING
- CUSTOM HOME DESIGN AND DRAFTING
- CONSTRUCTION DRAWINGS FOR PERMIT

MEMBER OF TAMPA BAY BUILDERS ASSOC.
CERTIFIED DESIGNERS & CONTRACTORS
PROVIDING AWARD WINNING DESIGNS

AFFILIATED WITH AB DESIGN GROUP INC.,
ARCHITECTS, ORLANDO, FL

WWW.ABDESIGNGROUP.COM

AA0003325

0002393935-01

Homeowner's Rates Increasing?
Fed Up With This? Let Us Shop For
You and SAVE up to \$500 or more*

Winthrop  *Insurance Services*
Home Auto Life

813-681-2886
11146 Winthrop Market Street
Winthrop Shopping Center
Corner of Providence and Bloomingdale Rds.

0002401190-01

Citizen Cops Converge On Community

By JOY BOISSELLE

Brandon Knight was among 20 Bloomingdale area residents who graduated from a classroom training course that aims to put citizen volunteers on neighborhood streets to act as extra eyes and ears for sheriff's deputies.

Knight, who has lived in Bloomingdale for about three years, said the Hillsborough County Sheriff's Office Citizens On Patrol program is a great way to help deter neighborhood crime.

After completing field training this month, volunteers will monitor Bloomingdale area neighborhoods in marked patrol cars. Knight was among the numerous volunteers who graduated from classroom training in February.

"The patrol vehicle alone is enough to get people to slow down in our neighborhoods," he said.

Three weeks of classroom

training began in January and included basic law enforcement guidelines, radio procedures, first aid, traffic control, and scenario-based role play.

"The training was extensive and we had a wide array of people of all ages in class," Knight said.

"Every step of the way there was a dedicated deputy whose job was to ensure your success," said graduate Evan Blicker.

The recent graduates are currently undergoing field training under the supervision of seasoned volunteers from the Apollo Beach Citizens On Patrol program. Training consists of patrolling with instructors during three six-hour shifts in specially marked and outfitted vehicles. During patrols, new volunteers receive hands-on direction and advice concerning patrolling techniques and procedures, routes, and standards. From there, the new "cops" are required to complete a minimum

of one six-hour shift per month.

Deputy Lorraine Jordan, program coordinator, said, "I saw a tremendous amount of heart and dedication from this group. For all of them, it was about taking back their community and getting out there to be a crime deterrent."

One field training officer, Bloomingdale resident Kathy Samuelson, said she joined the Apollo Beach group about a year ago is excited the program has begun in her neighborhood.

"This is a fantastic program that helps bring neighbors together," Samuelson said. "The more volunteers we get, the more residents will see us out there patrolling the streets in their neighborhoods."

Deputy Jordan said there is no limit to the number of volunteers who may apply for the program. Interested applicants can contact Jordan at (813) 247-8223.



JOY BOISSELLE/Gazette photo

Citizens On Patrol field training volunteer, Kathy Samuelson and new COPS graduate Brandon Knight speak to Bloomingdale residents, Cathy Bosek and her son, Christopher at Bloomingdale West Park on Canoga Park Drive.

Parents: Monitor Kids Outdoors

By PETE MAURER
Bloomingtondale
Community Resource Deputy

Spring is here again. In our beautiful state, the season signals lots of outdoor activities, especially for kids. That means more open doors, parks and playgrounds filled with fun, sidewalks teeming with bikers and crowded malls for all to enjoy.

In a couple of short months, summer will follow and school will be out. So now is the time to be sure both you and your children are ready to enjoy a safe and secure spring and summer.

Unfortunately, the "fine weather" seasons seem to be the prime time for the vultures we commonly call sexual predators to come out of their nests.

Those of us who work in law enforcement will continue to do all we can to keep these sick individuals away from your children. Even with our many years of experience, we still can't answer the inevitable question of why these criminals do what they do to others, especially to those so young.

It is a plain fact that we simply can not protect all children by ourselves. We can and must face this serious problem together. Thus, we need the help of every law-abiding member of our community.

To you who are parents, it comes down to a very basic question – have you taken the time to sit down and carefully explain to your children, boys and girls, how important it is to be aware of their surroundings, to be cautious of strangers and most importantly what to do if someone tries to harm or abduct them? Your answer must be, "Yes." Until it is, your children do not have the knowledge and understanding they need to be safe.

And while "yes" is very important, please also remember how kids can get distracted. You must continue to know where your children are and who they are with. Build a relationship of trust and concern with them so that they will let you know what they are doing, where they will be able to take care of themselves.

Remember, it only took a few minutes for young children like Jessica Lunsford to be abducted. But you don't have to become paranoid and terrorized by these criminals. Most of the people around you are good, but we must all face the fact that some are not. All parents and children must learn more about how protect themselves. Most of those who are abducted don't get second chances.



Deputy Pete Mauser

There are many groups in our community involved in helping to prepare parents and children for the unseen dangers in our world. Local YMCAs offer special classes in self-defense. Many Web sites contain excellent information on these critical topics, such as childsafetyexperts.com, safekids.com and theparentreport.com. Also check out the list of sexual offenders and predators that live in our communities at hcsotampa.fl.us.

One additional step that can be very important should such an event occur is having your children fingerprinted. This service is offered through the Hillsborough County Sheriff's Office and other groups. For information call the Sheriff's Bloomingtondale Community Substation, (813) 635-8040.

Escape to Tranquility...
Give the Gift of Relaxation

Day Dreams
DAY SPA & BATH SHOP

Voted Brandon's
#1 Day Spa
2005, 2006 & 2007

Visit Us and Experience Why!

Visit our interactive website to view our menu of services and purchase gift certificates online.

www.DayDreamsDaySpa.com



pevonica
BOTANICA

Brandon (in Atlantic Village)
658 Oakfield Drive
813-657-2992

Voted #1 Day Spa
2005, 2006 & 2007

Lakeland (in Lakeside Village)
*1463 Town Center Drive
863-686-5859

MM9071

Summertime
to TRAIN

Hit the Trails
RUNNING AND OUTDOOR GEAR

FREE Training Clinic

- WHEN: Saturday May 31st @9am
- WHAT: How to Train for XC & High School sports over the Summer
- WHO: Middle School students moving on to High School or new runners
- WHERE: Hit the Trails! FishHawk Park Square

Summer Running Clinic

Run Fast! Run Strong!
Build Endurance!

- Great for XCountry, Soccer, Football. Learn how to run.
- WHEN: July 28th - Aug. 1st and Aug. 4th - 6th • 7am-10am
 - WHERE: Hawk Park in FishHawk Phase 1
 - Physically demanding. 13+ year olds. Learn proper nutrition, hydration and injury prevention. Participants will receive a certificate of completion, personal evaluation and t-shirt at the end of the 2 week period. Total \$350. for the two weeks. Early Bird Special - \$300, if paid before July 1. The cost is only \$200. for a one week clinic. \$50. non-refundable deposit must be paid before July 1st to reserve your spot and full payment is due before July 25th. Standard parental waiver required.

Summer Training

June 9th - July 25th,
7:00am - 9:00am

- Monday, Wednesday, Friday run meets will be offered from HTT.
- Running Program supplied by Hit the Trails • Newsome XC/Track Runner will lead the runs.
- Complete program cost \$200. or \$35/wk. \$50. deposit before June 5th. Standard parental waiver required.

Personal Training

Reach your running goals with
customized & personal training!
Call for details.

813-681-6141
FishHawk Park Square
16144 Churchview Drive, Suite 105

Hit the Trails
RUNNING AND OUTDOOR GEAR

Exciting Tableside Dinner Service
Traditional Japanese Cuisine • Liquor, Wine & Beer

\$7.95 Lunch Special

OPEN 11-2 Mon - Fri

FREE Appetizer

WITH PURCHASE OF 2 DINNER ENTREES

* Appetizer Special not available at our hibachi grill tables

TOKYO
JAPANESE
STEAK HOUSE

& Sushi Bar

813-689-5544
13420 Boyette Rd.,
Riverview

Corner of Bell Shoals & Boyette
behind Buffalo Wild Wings

Monday - Thursday: 5-10pm • Friday: 5-11pm • Sat. 4-11pm • Sunday 3-10pm

Green Beer, Fun On Tap



JOY BOISSELLE/Gazette photos

Beef O'Brady's family restaurant and pub in the Village Center Plaza on Bell Shoals Road held a St. Patrick's Day celebration March 17. The annual event featured Irish music, children's entertainment, free game room play, corned beef and cabbage, and green beer to wash it all down. Enjoying the festivities, pictured at left and center are balloon artist, Taylor Collore, and Kim Gilley with daughter Sarah, 5, and P. J. O'Brien, 8. Also on hand, at right are Bloomingdale residents Susan and Hyll Kulla and Sue and Stuart Campbell.



A COMMUNITY FESTIVAL UNLIKE ANY OTHER

APRIL 3-6

10428 St. Stephen Circle, Riverview

RIDES - FOOD - ENTERTAINMENT - PRIZES

RIDES Featuring over 30 midway rides provided by Arnolds Amusement, Inc.*

GATE OPENINGS

5 p.m. Thursday | 5 p.m. Friday
Noon Saturday | Noon Sunday

FOOD All of your favorites! Beef O' Brady's, Authentic New Orleans Gumbo, Cuban, Italian, Memphis BBQ, Sausage, Pizza, CFW Lemonade, Cotton Candy, Ice Cream and more!

ENTERTAINMENT FREE round-the-clock music and talent from the local area

KOFC BEER PUB Cold Beer and Great Wine

Schedule of Events

THURSDAY, APRIL 3 Gates open 5 p.m.
MUSIC BY MARK 8 p.m.
A compilation of 40s, 50s, 60s, and country

FRIDAY, APRIL 4 Gates open 5 p.m.
TAYLOR TAYLOR BAND 9 p.m.
Two sisters perform Country, Rock and Jazz. Fun, energetic and interacting with the audience. This band features fiddle, keyboard and guitar. Family friendly - for all ages

SATURDAY, APRIL 5 Gates open noon
MONEY PENNY BAND 8 p.m.
Performs cover tunes with Classic and Pop Rock. Modern dance and family friendly - for all ages

SUNDAY, APRIL 6 Gates open noon
KEEP THE CHANGE 4 p.m.
ENVY 7 p.m.

*Two different Rock groups for all ages to enjoy

*Individual ride tickets or arm band required to be purchased to ride midway rides.

\$20 per person armbands allow unlimited rides on most mechanical rides during one of the five ride sessions.

Midway ride session hours are as follows:

Thursday: 5-10 p.m.
Friday: 5-11 p.m.
Saturday: Noon-6 p.m.
Saturday: 6-11 p.m.
Sunday: Noon-9 p.m.

For more information, visit
www.springjubilee.com.

Only the Best are called **ALL PRO**



**Men & Boys
Haircuts
\$9 - \$13**

CLAYTON PLAZA
Hwy. 60 & Kings Ave.
689-4240

ALBERTSONS PLAZA
Lithia Pinecrest & Bloomingdale
657-1600

OPEN: Mon. - Fri. 8 am - 7:30 pm
Saturday 8 am - 5 pm

www.AllProBarbers.com

MASTERPIECE IN DEVELOPMENT

A summer of music will be instrumental to your child's development.

- ♦ Rock & Jazz Bands
- ♦ Musical Theatre (3 age groups)
- ♦ Beginner Group Guitar & Violin Classes
- ♦ Percussion Ensemble
- ♦ Mini-Musicians
- ♦ Abakadoodle
- ♦ One-Day Workshops
- Worship U - Pop Idol - Acting/Vocal - Flute - Cello

Private &
Group Lessons
in all
Instruments
& Voice
For ages 4 and up



813.685.5998

402 Oakfield Dr., Brandon
(1 block west of Brandon Hospital)

Mon.-Thurs 9-9 Fri 9-8 Sat 9-6

musicshowcaseonline.com

0002414154-01



**BRANDON
NEWS & TRIBUNE**





THE EZELL/THOMPSON TEAM

BETHANY EZELL 813-404-0567

KESIA THOMPSON 813-240-3855

WWW.YOURTAMPATEAM.COM



FishHawk Ranch

NEW CONSTRUCTION HYDE PARK BUILDERS

Over 3,500 sqft, Garden District home on 92x134 lot, granite, stainless steel appliances and much more...

Call Bethany today
813-404-0567
\$499,000

IMMACULATE

5/5/3 in Gated Sora Trace - FishHawk Ranch. Custom heated pool/spa w/rock waterfall & slide, full outdoor kit, ext lanai, loaded inside w/granite stainless steel & more. Over 4,300 sq.ft. of living space. Must see to believe.

Call Bethany for a private tour
813-404-0567
\$669,900



CONTRACT PENDING



SHADOW RUN

SHADOW RUN HOME

Custom built 4/3/3 plus office on over 1 acre backing to nature preserve. Very private & on cul-de-sac. Pool plus outdoor kitchen, room in garage for RV or boat.

Call Kesia for details 813-240-3855
\$375,000

FISHHAWK RANCH

Kestrelridge

\$525,000



CONTRACT PENDING



ALAFIA RIVER

LOOKING FOR A HOME CLOSE TO THE ALAFIA?

Still Waters Landing has it! Custom built 4/4/3 pool/spa home on 7 acre lake w/ deeded boat slip on Alafia. Loaded with upgrades, over 3,100 sqft.

Call Kesia for details 813-240-3855
\$600,000

FISHHAWK RANCH

In the Gated Tern Wood - Bordeaux w/bonus - 4/4/3, over 3,500 sqft. Gorgeous pool, home has NEVER been lived in. Loaded w/upgrades.

Call Kesia for details 813-240-3855
\$675,000



Fishhawk Ranch



FishHawk Ranch

IN THE GATED VILLAGE OF KESTREL RIDGE

Over 4,100 sq.ft., 4/4/3, Heated pool/spa on conservation, fireplace, loaded with upgrades.

Call Kesia today 813-240-3855
\$525,000

FISHHAWK RANCH

Garden District

\$339,900



SOLD



PAVILION

3/2.5/2 AND OVER 1,800 SQUARE FEET

on private conservation pie shaped lot, Brazilian Cherry wood floors, new master bath & more. Community pool/park and more.

Call Kesia 813-240-3855
\$214,000

FISHHAWK RANCH

Ibis park

\$495,000



SOLD



CUSTOM BUILT

CUSTOM BUILT SUNRISE HOME in the heart of FishHawk. CDDs optional, walk to Bevis. 4/3/4, over 3,300 sq.ft., includes large bonus room plus office all on one floor, 102x143 lot, Rock Waterfall, heated pool/spa plus huge lanai, decorator touches everywhere.

Call Bethany today
813-404-0567
\$499,900

FISHHAWK RANCH

Eagleridge

\$450,000



SOLD

Answers to your Real Estate Questions from Your Ezell/Thompson Team!

Q: If I sell my home in 2008 (this year) and purchase a new homestead in 2008 this year, would I be able to transfer my CAP to the new homestead in time to reduce my tax bill in 2008?

A: No. If you sell (or abandon) your homestead in 2008 and apply for a new homestead in 2008, your CAP portability will be applied to 2009.

Top Producers 2004, 2005, 2006 & 2007

CALL TODAY AND SEE WHAT THE EZELL/THOMPSON TEAM CAN DO FOR YOU!!!



Ray Chadderton & Becky Jordan
813-601-0597
www.ChaddertonGroup.com

THE
CHADDERTON
GROUP

Spring is all about
beginnings
the perfect time to find your new home



4BD/3.5BA + DEN + BONUS ROOM
POOL HOME ON 1/3 ACRE! \$529,900



5BD/3.5BA SCREENED POOL & SPA
HOME IN FOX RUN! \$459,900



4BD/3BA + BONUS ROOM + DEN POOL HOME IN
GATED BLOOMINGDALE VILLAGE! \$399,900



3BD/2.5BA + PLUS LOFT NEVER LIVED
IN FORMER MODEL! \$255,000



3BD/2BA + BONUS ROOM ON LUSH 1/3 ACRE
WITH STUNNING UPGRADES! \$299,000



3BD/2.5BA GARDEN DISTRICT HOME ON
LUSH CORNER FENCED LOT! \$275,000



3BD/2.5BA PLUS LOFT WATERFRONT
POOL BEAUTY! \$259,900



3BD/2BA IMMACULATE CUL-DE-SAC
LOT HOME! \$237,000



4BD/2BA MOVE-IN READY BEAUTY IN GATED
GOLF COURSE COMMUNITY! \$229,900



3BD/2BA W/ALL APPLIANCES, SUPER CONVENIENT
LOCATION & COMMUNITY POOL! \$199,900



3BD/2.5BA + DEN GATED TOWNHOME WITH
1,665 SQ. FT. & POOL VIEWS! \$159,000



2BD/2BA MOVE-IN READY 2ND FLOOR CONDO
IN BLOOMINGDALE WOODS! \$119,900

