

the *B*loomingdale gazette

Complimentary

Official Publication of the Bloomingdale Homeowners Association Volume XX, Number 9

In This Issue

High School News	4
Births	5
Substarion Notes	10
Pat's Place	12
Restaurant Review	13
Bike Rodeo	17
Crime Watch	18
Property Manager	21
Ace Hardware	22
Classifieds	23

Traffic and parking at Alafia Elementary
See story on page 6

Developer seeks to rezone Bloomingdale conservation area

By Laura Frazier, Editor

Residents of Bloomingdale East sections J and K, an area bordered roughly by Springvale Drive on the east, Bloomingdale Avenue to the north and Natures Way on the south, have been notified of a developer's request to rezone 11.32+ acres of land adjacent to their property. The developer seeks approval to permit a single-family housing development on the site, currently zoned as a conservation/recreation area, and will bring his request before the Hillsborough County Board of County Commissioners at an October 24, 2000 BOCC hearing.

A group of concerned Bloomingdale East residents attended the September Bloomingdale Homeowners Association meeting. Murray Dale Drive resident John Yake said, "If the rezoning is approved, our conservation area and pond will be destroyed. Another deluge of housing will overtake what is now a pleasant, natural conservation area."

The land was zoned by the original developers of Bloomingdale for conservation and/or recreation use. Bloomingdale Homeowners Association Director Rodney Biddle says, "We (the BHA) believe the land was eventually supposed to be turned over to the residents, but was simply abandoned by the original developers." Following property tax default proceedings last year, the parcel of land was purchased by an out-of-state development company at a reported price of \$2,500. Residents living within 250 feet of the area say they were entitled by law to be formally notified of the pending sale, but were not.

On behalf of the concerned homeowners, John Yake says it's not too late to prevent approval of the rezoning request. "History shows that documented community opposition carries a lot of weight on final decisions of the BOCC. It is imperative that all residents opposed to the rezoning submit written opposition to

County Commissioner Ronda Storms prior to the October 24, 2000 hearing. Our prompt actions to oppose this rezoning request can preserve the life and property we invested in and live in."

All Bloomingdale residents are encouraged to attend the hearing on October 24 at 1:30 p.m. in the BOCC Board room on the 2nd floor of the County Center building, 601 East Kennedy Blvd. in Tampa. Written opposition to the proposal should be sent immediately to the office of Comm. Storms by fax at 813-272-6068, by e-mail as linked to the county web site at hillsboroughcounty.org.bocc.home, or by mail to County Center, 601 East Kennedy Blvd., Tampa, FL 33601. Please reference re-zoning application number PRS00-1248 in all communications.

For more information, please contact County Project Manager Brian Grady at 813-276-8343, or by e-mail at gradyb@hillsboroughcounty.org, Commissioner Ronda Storms at 813-272-5740 or by e-mail as linked to hillsboroughcounty.org.bocc.home, Bloomingdale East resident John Yake at jyval@aol.com, or the BHA at 813-681-2051 or bha@cyberrails.com. Additional information, site maps and photos are available on our community web site at bha-online.org.

Trick or Treat!



Ali Hanes and Luca Lauro are ready for a super Halloween! Costumes provided by Party Land in Bloomingdale Plaza.

Fun trick or treating tips just for teens, see page 16.

Your Inside Connections

The Bloomingdale Homeowners Association, Inc.

3509 Bell Shoals Rd. • Valrico, FL 33594
(813) 681-2051 • E-mail: BHA@CyberRails.com

Web site: www.bha-online.org

- President Ted Grable
- Vice President Len Jasczik
- Treasurer Pam Liguori
- Director Patricia Radel
- Director Ann Underwood
- Director Rodney Biddle
- Director Mary Cummings
- Director Ken Clinton
- Director Tony Diolosa



Bloomingdale Mobile Watch Core Committee

- Coordinator/Equipment Manager
Tony Diolosa, 681-1146
- Treasurer, Paul Kelmer 681-9701
- Steven Heckel 654-4266
- Brad Scharp 643-5000
- Paul Warr 685-7883



Bloomingdale Oaks Special Taxing District

- P.O. Box 3132, Brandon, FL 33509-3132
- President Bill Grace, 685-2817
- Treasurer Fred Englehart
- Meetings .. Second Tuesday each month at 7:30 pm,
3419 Cade Lane, Bloomingdale Oaks



Share your news with the community!

Write to Editor, 3509 Bell Shoals Rd., Valrico, FL 33594
Phone: (813) 681-2051
E-mail: frazier1@tampabay.rr.com
Fax: (813) 651-1129

Bloomingdale Special Taxing District

- 684-6667
- President, Thom Snelling 681-9186
- Vice President, Tom Mackiewicz 653-4145
- Treasurer, Don Cassels 681-8855
- Corresponding Secretary, R. Dickey 689-2177
- Recording Secretary, Alice Burleson 685-1076
- Trustee, Tim Golden 653-1337
- Trustee, Paul Almeida 661-2018
- Property Manager, DPMI 684-6617



Meetings

All meetings take place at the Community Office at 3509 Bell Shoals Rd. These are monthly public meetings and all Bloomingdale residents are invited.

BHA Board of Directors Meetings
Second Tuesday of the month at 7:30 p.m.

Special Taxing District Meetings
Second Monday of the month at 7:00 p.m.



the Bloomingdale gazette

The official publication of the BHA

3509 Bell Shoals Road, Valrico, FL 33594
Phone: (813) 681-2051 Fax: (813) 651-1129
E-mail: frazier1@tampabay.rr.com

- Executive Director Joe Liguori
- Editor Laura Frazier
- Photojournalist Mack Austin
- Feature Writer Rosie Trellis
- Restaurant Critic Elton Dumont

Published by Manatee Media, Inc.

P.O. Box 271880 Tampa, FL 33688-1880
Phone: (813) 964-1919 Fax: (813) 963-5876

- Advertising Director Diane Mathes
- Publisher Mark Mathes
- Classified Sales Arlene Jacobs
- Design & Production Publisher's Support



Affordable Cuts for the Whole Family

Walk-in or by appointment
Cuts, perms and colors
Experienced hair stylists

Customer Service is Our Specialty

Mr. Willy's
Family Hair Care
685-3361

Hours: 9:00am - 6:00pm (Tues., Wed., & Fri.)
9:00am - 7:00pm (Thurs.)
8:00am to 3:00pm (Sat.)



3634 Lithia Pinecrest Rd.
(Next to the Farm Stores in Erindale Plaza)

45 Years of Insurance Expertise

Steve Briggs Insurance is proud to serve the former clients of Jerry Maslar/Jim Massaro Allstate.

Effective July 1, Steve Briggs became the Allstate agent for Maslar/Massaro clients. Customers are invited to stop by Briggs' office anytime, or call for an appointment.

Steve Briggs
Welcomes
Maslar/Massaro
Allstate Clients



Stephen A. Briggs

Allstate Insurance Company
611 E. Bloomingdale Ave., Suite-D
Brandon, FL 33511
(813) 681-5303



Children learn some pretty important things at Tutor Time...

Tutor Time understands that nothing is more important than building a young child's self-esteem. So we have written our new curriculum, designed our facilities and trained our teachers to create a nurturing, developmentally appropriate learning environment. Children ages six weeks and up will not only acquire skills, but grow as people.

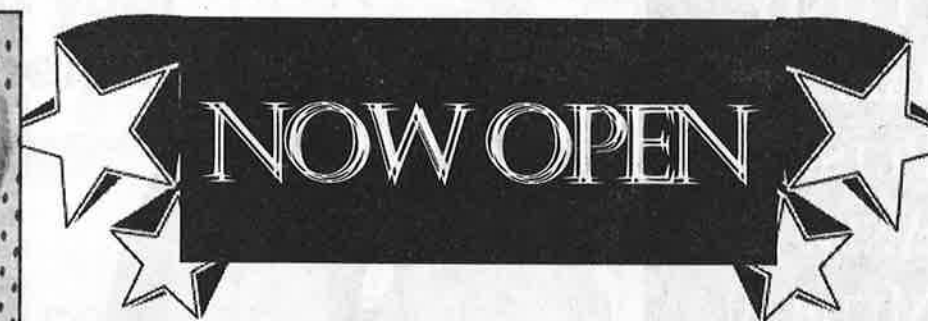

See what everyone is talking about in Brandon. Visit our new premier child care center and find the perfect place for your child.



Local owners Susan and Joe Miller, residents of Riverview.

TUTOR TIME

Where children learn to feel good about themselves.
3733 Canoga Park Dr., Brandon,
813-651-0779

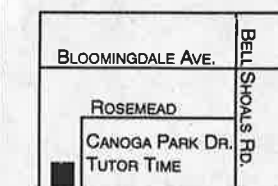

Bloomingtondale Senior High School News

By Mack Austin

Reading Program

Many special thanks to everyone who has supported the Reading Program. Many great magazines have been donated but more are needed, especially magazines for male students. Magazines can be dropped off at the Sheriff's Community Station on Bell Shoals, where Deputy Maurer and Officer Capitano collect them and arrange to have them taken to the school for distribution. The students really enjoy reading them and we want to keep the progress going and the reading test scores high. One special note, please remove any mailing labels. Also, volunteers are needed to assist students with reading each week on Monday, Wednesday, and Thursday during second period (8:30-9:30am) and during fifth period (12:50-1:50 pm). Every Tuesday, volunteers exchange candy for magazines in the school cafeteria. Helping someone improve their reading skills is a gift that last a lifetime. Please call 744-8018, ext. 563 to volunteer for the program.

Business sponsors needed

All students like good food and a good party, yes, even a reading party! Any local businesses in our community willing to sponsor a Pizza Party or Ice Cream Party are asked to call

Reading Program Director Linda Weronik at 744-8018, Ext.563. Linda will identify those classes she sees as being the "most active participants in the reading program."

PTSA newsletter

The PTSA has published their first Newsletter, thanks to the efforts of Jim and Lee Meyer. It contains lots of information for parents and students. If you didn't get a copy, call 744-8018 ext. 263.

What traffic problem?

After the unbelievable traffic backups last month, things have gotten a little smoother in and around the school. Of course, until the Bloomingdale widening is complete it will continue to test everyone's patience. We're all in this together, so let's be patient and courteous. It's not going to last forever, it just seems that way!



It's been said that progress takes time. For now, allow extra travel time and be careful as the widening of Bloomingdale Avenue progresses. Photo by Mack Austin

Welcome to Bloomingdale

Triplets!!!

Kaelyn Amanda, Ashlyn Renee, Cameron Jonathan Myers
Born July 5, 2000 to Bronwyn and Rick Myers

Samantha Elise Garateix
Born July 31, 2000 to Yvette and Ernie Garateix

Jennifer Grace Walker
Born August 2, 2000 to
Danielle and John Walker

Noelle Sophie Colaianni
Born August 4, 2000 to
Marie-Louise and Richard Colaianni

Brooke Ashley Richardson
Born August 7, 2000 to Nancy and Herman Richardson

Adelaide Joanne Green
Born August 12, 2000 to Jennifer and Jason Green

Kendle Adrian Daniels
Born August 23, 2000 to Latisha and Dughan Daniels

Daniel Harrison
Born August 25, 2000 to Victoria and Richard Harrison

Elizabeth Katherine Jordan
Born August 28, 2000 to Lynn and
Michael Jordan

Allison Marlene Sprigg
Born August 28, 2000 to
Terri and Steve Sprigg

Christian Thomas Saylor
Born August 29, 2000 to Stacy
Taylor and Thomas Florence



Please send birth announcements to the Gazette phone, fax, e-mail or address on page 2.

"I ONLY TAKE MY PETS TO ANIMAL MEDICAL CENTER

...because they provide the best emergency care."

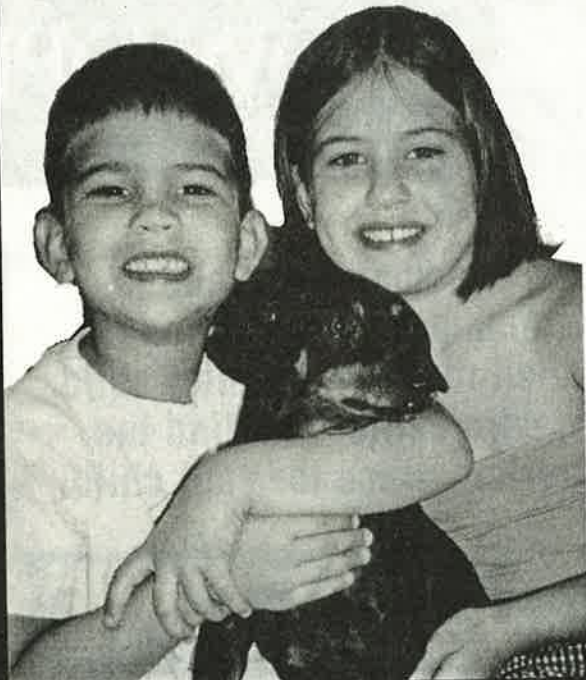

Zack Carter, 5, and his sister McKenzie, 7, hug their dog Cooper after he was saved during emergency surgery to remove a swallowed fish hook.

McKenzie and Zack Carter, children of Trish and Jeff Carter, were recently fishing in the Alafia River at the River Crossings dock in Bloomingdale when their 3-year-old Dauschound Cooper went after a hot dog being used for bait. As Cooper lunged for the hot dog, he swallowed the fish hook.

The Carters rushed Cooper to Animal Medical Center, where Dr. Jim Antunano performed emergency surgery and removed the fishhook from Cooper's esophagus. "Animal Medical Center cared enough to take charge late on a Saturday and did what was needed to save Cooper's life," says Trish Carter. "Cooper is almost like our third child and it would have been horrible to lose him."

Don't forget... Every pet needs a vet!



ANIMAL MEDICAL CENTER

1102 E. Bloomingdale Ave. ♦ Valrico, Florida
(813) 654-6222

When you and your family need help...

Call a lawyer with over 22 years experience.

Garry W. Miracle

Attorney and Counselor at Law

Divorce, Custody, Child Support, Adoption, Personal Injury, Wrongful Death and Nursing Home Abuse

(813) 655-3136

220 West Brandon Boulevard
Suite 204 Brandon, FL

The hiring of a lawyer is an important decision that should not be based solely on advertisements. Before you decide, ask us to send you free written information about our qualifications and experience.



BICYCLE EMPORIUM
"Old Fashioned Service"

Top Brand Bikes

- Gary Fisher • GT
- Giant • Fuji
- Powerlite • Dyno



Sales • Service • Repairs • Accessories



685-2453
(BIKE)

Back-To-School Special

881 E. Bloomingdale Ave.
Brandon

EXPERT TUNE-UPS

\$5⁰⁰ OFF

(Reg. \$34.95)

Valid with Community News coupon only. Not valid with any other special or coupon. Expires 11/1/00



Mon.-Fri. 10am-7pm
Sat. 10am-5pm
Sun. 12pm-4pm

"Your bike is welcome here, no matter where you bought it."

New traffic and Parking Procedures at Alafia Elementary

By Mack Austin

The growing number of students attending Alafia Elementary reflects the Bloomingdale area's continued rapid growth. Equipped to handle just 868 students, the school's current enrollment has reached 1,278. Just watch the traffic pile up every morning and afternoon.

Several projects have been initiated to help solve some of the traffic and parking problems associated with the school's growing enrollment. A 3-way stop sign has been requested for the intersection of Culbreath Road and Natures Way. According to Deputy Pete Maurer, "The primary purpose would be to provide critical assistance to the crossing guard at this major intersection. Children cross here coming from all directions. It is the main crossing point."

Another problem is the confusion created every morning and afternoon when students are dropped off and picked up. A joint effort between Principal Sylvia McMillan, Deputy Maurer, Hillsborough County Traffic Operations Engineer Gary Tait and School Safety Specialist Ann Anderson resulted

in a new traffic flow plan that should improve the traffic flow during the peak hours. The plan, which will go into effect on October 2, will allow a left turn only into the loop used for student drop-offs, and a right turn only when exiting the loop. It will take some adjustment, but looks to be a great improvement.

Thanks to the collaborative efforts of the Hillsborough County Parks and Recreation Department and school officials, parents may now utilize the ball field parking lot located to the north of the school off Culbreath Road to park and walk their children to and from school. The ball field may not be used for evening events, due to scheduled ball games. During evening events, parents may park in the Parks and Rec Maintenance lot, located west of the school off Natures Way. The maintenance lot must not be used during daytime hours during the operation of the facility and its vehicles.

For more information, please call the school at 744-8190.



Alafia Elementary School Driver loop and parking info

Student drop off/pick up loop traffic route

Effective October 1, 2000, drivers may enter the loop by making a left turn only into the parking lot from Natures Way. Drivers may exit the loop by making a right turn only onto Natures Way. Drivers are asked to please avoid making u-turns and taking short cuts through the neighborhoods around the school.

Additional parking available

During regular daytime school hours, parents may park in the Little League ball field parking lot just north of the school off Culbreath Road. Parking in the ball field lot is not permitted in the evening.

During evening school events, parents may park in the Parks and Rec Maintenance Unit Lot, just west of the school off Natures Way. Parking in the maintenance lot is not permitted during daytime hours. For more information, please call the school at 744-8190.

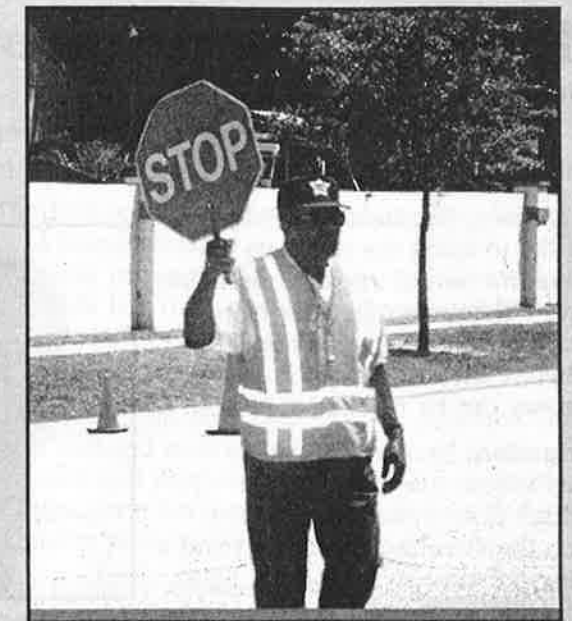

Crossing Guard Clarence Dempsey mans his longtime post at the sometimes dangerous, always congested Natures Way/Culbreath intersection.

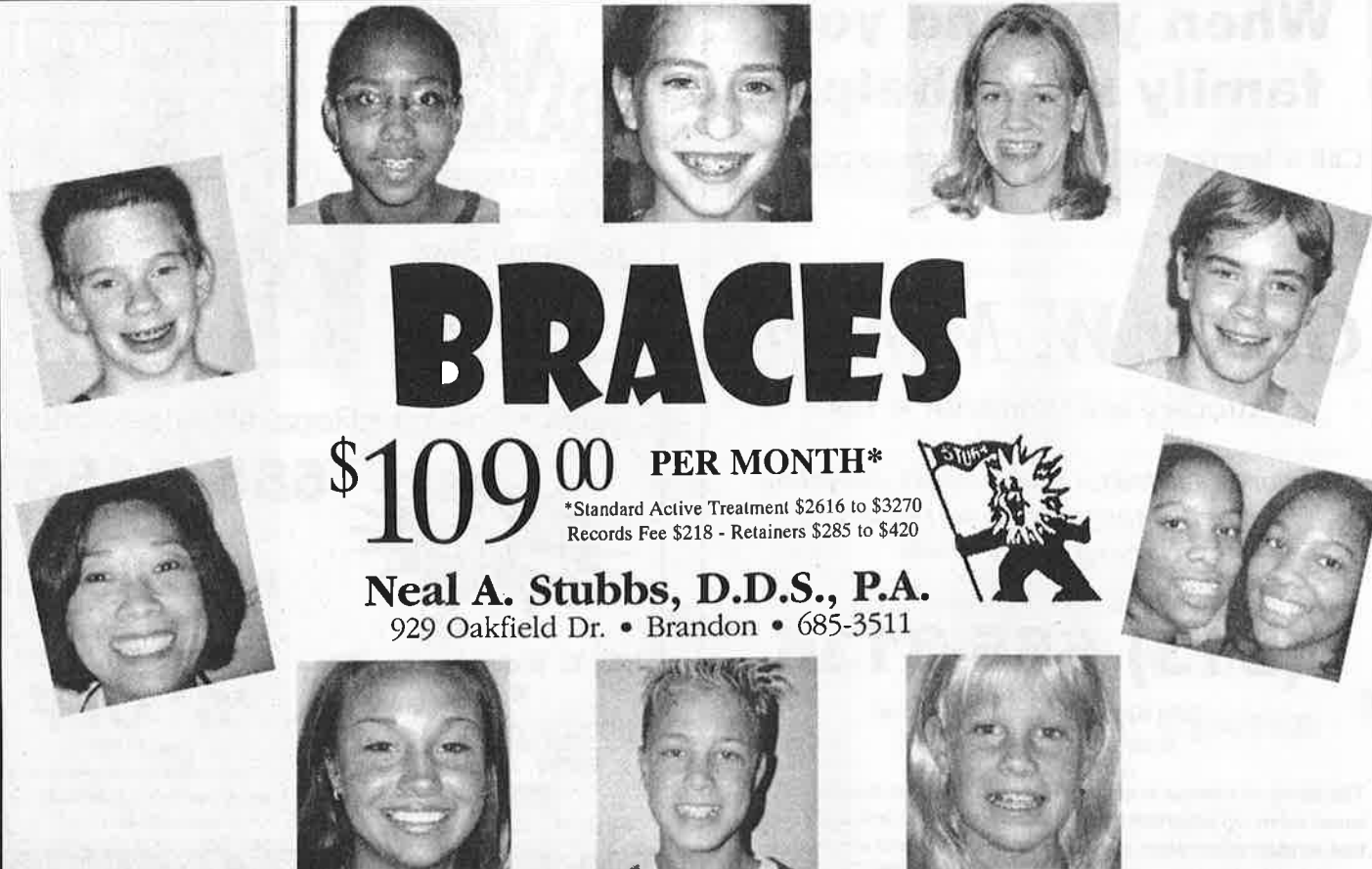

BRACES

\$109⁰⁰ PER MONTH*

*Standard Active Treatment \$2616 to \$3270
Records Fee \$218 - Retainers \$285 to \$420

Neal A. Stubbs, D.D.S., P.A.
929 Oakfield Dr. • Brandon • 685-3511



HALLOWEEN PARTY HEADQUARTERS

PARTY LAND[®]

"Where fun parties begin"

COSTUMES! BALLOONS! PARTY SUPPLIES!

Costumes for all ages, babies to adults

653-3333

BLOOMINGDALE
PLAZA
(next to Winn-Dixie)
169 E. Bloomingdale Ave.
Brandon

\$5.00 OFF ANY COSTUME

Cannot be combined with any other offer. Limit 2 offers per person. Must present coupon at time of purchase. Coupon has no cash value.
BG Exp. 10/31/00

20% OFF Your Entire Purchase

Excluding rentals, candy and custom invitations. One coupon per customer per visit. May not be combined with any other offers. BG Exp. 10/31/00

Property Manager's Report

August 2000

Submitted by Devney Property Management, Inc.

Al Devney, President of DPMI, Inc., would like to thank the residents who call to inform him of irrigation problems, and says, "Thank you for your help. Your calls enable us to repair leaking pipes before they cause major damage." Mr. Devney can be reached at 684-6617.



DPMI President Al Devney

Irrigation: Brandon Irrigation replaced a defective valve on the Cambridge Cove system, a defective timer on the Greenhollow system and a defective pressure switch on the Elton system; DPMI repaired a leaking main line in the Gotham system and a broken main line on the Elton system; DPMI moved a valve on the Erindale system and corrected an electrical problem in the Hickory Ridge system; Irrigation Consulting and Design completed the irrigation design of the right of way around Park West; DPMI replaced 31 spray heads

and 16 rotors, repaired 6 zone lines and 13 risers and added 4 heads; 16 lights were replaced.

Landscaping: Planscape replaced a 5' dead oak on Culbreath, installed the minor landscape package at Dunaire and Fawnview and re-landscaped the Polumbo entrance; Yardworks installed St. Augustine grass plugs on Natures Way, Greenhollow, Culbreath and Erindale; Neighborhood Pest Control spread Lesko fertilizer 24-5-11 for the St. Augustine grass, 12-2-14 for the shrubs and granular Dursban for chinch bugs; DPMI met with the Bristol Green Homeowners Association to discuss the landscaping and lighting at the Golf Manor and Kendal entrances.

Other: Russell Electric repaired the lighting at the Kiowa entrance; ZK Construction repaired the damaged wall on Canoga Park, the broken wall on Garnet and the vandalized wall on Springvale; DPMI contacted Hillsborough County Road and Street (Wanda Davis) to determine the criteria to repair or replace a piece of sidewalk and the procedures for requesting the

work; DPMI met with Signs by Mineo to determine the cost to have all the signs at Kiowa, Heritage Park, Golf Manor, Kendal, River Close, Allwood and Groveland repainted; There were three accidents this month, car

(Continued on page 9)

TRIM notices and tax bills are in the mail

From the offices of Rob Turner, Hillsborough County Property Appraiser

The Hillsborough County Property Appraiser's Office is responsible for valuing over 375,000 real estate and tangible properties in Hillsborough County each year. Florida law mandates that all property be valued by January 1st of each year at 100% of the market value.

In August, the Appraiser's Office prepares TRIM (truth in millage) notices, which show property values, exemptions and proposed taxes for various taxing authorities. State law requires these notices to be sent to taxpayers prior to their tax bill in October.

The Property Appraisers Office administers the Homestead Exemption to about 220,000 homeowners each year, saving the average homeowner about \$550 per year.

If you have any questions about your property value, TRIM notice or the Homestead Exemption, please call 272-6100 or visit hcapfl.org for further information.

versus tree on Culbreath, car versus wall on Natures Way and car versus fire hydrant at Natures Way and Culbreath.

In the land of eat, drink and pitch out the window, DPMI picked up 21 bags of litter, 2 cats, a sofa cushion, a refrigerator door, 3 socks, a t-shirt and \$.21 cents. The beverages of choice were Pepsi for soft drinks, Coors Light for beer and Jack Daniels for distilled spirits.

Neighbors in the Erin Arbor section of Bloomingdale East will hold a multi-family garage sale on Sat., October 14 from 7 am-12 pm. Erin Arbor is located off Erindale Blvd. between Lithia Pinecrest Rd. and Culbreath Rd.

Free treat bags available

State Representative Johnnie Byrd, an active supporter of the Bloomingdale Area Community Council, is supplying complimentary reflective Trick or Treat bags for children to use on Halloween. The bags can be picked up at the Bloomingdale Community Station at 4342 Bell shoals Road (next to Beef O'Brady's) while supplies last, until October 31st. The bags are also available at Center Place.



C. Cole Jeffries, Jr., Daniel W. King, Frank J. Nivert, Clifton C. Curry, Jr.

FAMILY LAW
BUSINESS LAW
REAL ESTATE
CONSTRUCTION
WILLS & PROBATE
LITIGATION
PERSONAL INJURY &
WRONGFUL DEATH

LAW OFFICES

CURRY & ASSOCIATES, P.A.

A Full Service Law Firm

(813) 653-2500

La Viva Professional Center, 750 W. Lumsden Rd., Brandon, FL 33511

The Hiring of a lawyer is an important decision that should not be based solely upon advertisements. Before you decide, ask us to send you free written information about our qualifications and experience.

*Live Well,
Laugh Often,
Love Much* at Park Club of Brandon



Judy Martin and Kathy Claar of Park Club of Brandon

Judy: The wind should be blowing in some crisp fall air any day now.
Kathy: That means our annual Fall Festival is right around the corner. It is one of

our favorite times to share good food and music with our friends and family.

Judy: Stop by and join us for some wonderful Fall fun on Saturday November 4th!

813-662-0255



BRANDON ASSISTED LIVING
700 S. Kings Ave.
Brandon, FL 33511-5959

Lic#0007656

Is your child caught in a failure chain?



- Weak Basic Skills
- Frustration with School
- Lack of Confidence
- No Motivation

Your child may need help with weak study skills or poor reading or math skills. He or she may be unmotivated or lack confidence, despite a good IQ.

Our teachers help children overcome frustration and failure. A few hours a week can help your child gain the Educational Edge.



Your child can learn.

Individual testing and tutoring in reading, study skills, writing, phonics, spelling, math and SAT/PSAT Prep.

Independently owned & operated

819 East Brandon Blvd., Brandon
(813) 681-1500

Bloomingtondale Community Substation Notes

By Deputy Pete Maurer

The Bloomingtondale Community Substation is located at the corner of Bell Shoals Road and Glenhaven Drive. Hours of operation are weekdays 8 a.m. to 5 p.m.

Deputy Maurer can be reached at 635-8040.



New traffic rules for Alafia student drop off/pick up loop

In an effort to relieve some of the daily "log jam" at the intersection of Natures Way and Culbreath, new traffic signs will be installed at the school parking lot entrance prohibiting right turns into

the lot and prohibiting left turns out of the lot. We are still working on a 3-way stop at this intersection (see

related story in this issue), an additional manned school crossing in the area of Hickory Ridge, the possibility of turn lanes and additional parking. Drivers are asked to avoid cutting through subdivisions and making u-turns. As always, the safety of our children and pedestrian and bicycle traffic is the primary concern. Speed and parking restrictions will be enforced.

Speeders be warned

After so many years working in law enforcement, I still cannot understand why so many people chose to speed. We have a choice to simply obey the law, keep from getting an expensive ticket, and very possibly save someone from serious injury. This is even more critical when speeding occurs in areas where there are children, like on Canoga Park Drive near the Culbertson Recreation Center and Rosemeade Drive where there are daycare centers. We all hope drivers in this area will be more careful and responsible. If not, we'll write the tickets.

Truancy patrols

So many incidents of students skipping school have been reported that Hillsborough County Sheriff's

(Continued on page 1)

Substation Notes

(Continued from page 10)

deputies have been assigned special duty to patrol the Bloomingtondale area, take the truants to school and call their parents. Common hangouts like shopping centers and fast food businesses will be patrolled on a regular basis, along with two other popular areas; the church across from the high school, and Cade Lane, just past the red light by the school entrance.

Cease Fire 2000

Special thanks to everyone who helped make Cease Fire 2000 a success. Every year this project is completed means more unused, unsafe and unwanted weapons are turned in and properly disposed of. This project brings people together to benefit the community and make it stronger.

Kids At bus stops

Incidents have been reported of older students or truant students hanging around bus stops where they don't belong and getting into trouble. Parents should call the Community Station to report anyone hanging around bus stops.

Reverse 911

Several calls have been received about introductory calls from the new Reverse 911 System. The message sounds at first like a sales pitch. You are asked if you would like to be informed when any special warnings are issued for our area. There is no cost. The Reverse 911 system alerts residents to important situations. To participate in the program, listen to the message and an operator will come on the line to assist you.



Ed Rahal, DMD

GENTLE DENTAL CARE
for the entire family.

Dr. Rahal has practiced in Valrico for 12 years. He performs all phases of dentistry, including cosmetic procedures and tooth whitening.

654-3399

3646 Lithia Pinecrest Rd., Valrico

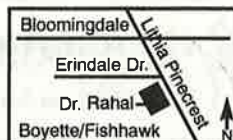

12-month interest free financing available



Serving Our Community for 13 years. 1987 2000

Voted the Best of Brandon!

EMBE MAIL BOXES ETC.

Brandon's Premier Packing & Shipping Centers

- ✦ SHIPPING
- ✦ OVERNIGHT
- ✦ FAX
- ✦ COPIES
- ✦ PACKAGING
- ✦ MAIL SERVICES
- ✦ STAMPS
- ✦ PACKING SUPPLIES

Jim and Sue Harbridge

Bloomingtondale Open Sundays

Two locations to serve you

813 E. Bloomingtondale Ave. **689-4998** M-F 8-7 Sat 9-5, Sun 12-4

235 W. Brandon Blvd. **681-3136** M-F 9-6 Sat 9-5

Whatever Happened To The Family Restaurant? It's Still Here at Pat's Place!

Take your family's to Pat's Place and enjoy home cooked meals, personal service and a real family atmosphere. Plus, we boast the lowest prices in Brandon.

Where else can you get an old-fashioned spaghetti dinner for \$1.99. Kids meals for \$1.50 or an elaborate weekend breakfast buffet for just \$5.25.?

It's time your family discovered Pat's Place. Proudly serving Bloomingtondale for the past 18 years.

Buy One Entree
Get 2nd Entree
1/2 OFF*

*2nd Entree of equal or lesser value.

Expires 11/1/00

Pat's Place
685-7259

147 E. Bloomingtondale Ave.
(Winn Dixie Plaza)

Children Eat

FREE*

*Children 12 and under eat free with the purchase of an adult entree

Expires 11/1/00

Pat's Place continues family tradition

The folks at **Pat's Place** restaurant have been serving up homemade fare to Brandon and Sun City residents for nearly 20 years. The Brandon location of the family owned eatery has been based in the Winn Dixie plaza at the corner of Bloomingdale Avenue and John Moore Road since the early 90's.

Owner Pat Hardy recently handed down the Bloomingdale restaurant to her daughter Nancy Taber. Nancy is a fifth generation restaurant owner, eager to take the reigns. "We pride ourselves on good home cooked meals, served in a quiet family atmosphere," said Taber. "Our pies are the absolute best, and our customers tell us they appreciate the fact that we have the lowest prices anywhere in town."

Menu items include a spaghetti dinner for \$1.99, kid's meals for \$1.50 and a weekend breakfast buffet for \$5.25. The restaurant is open for breakfast, lunch and dinner on weekdays from 7 a.m. to 8 p.m. and for breakfast and lunch on weekends from 8 a.m. to 2 p.m. For more information, call Pat's Place at 685-7259.

It's almost Tutor Time!

Tutor Time childcare and education center is slated to open in early October. Owners Susan and Joe Miller joined the school's teachers and staff for an August pre-opening "sneak preview" to welcome prospective students and their parents. Support Specialist Angela Johnson said, "We will concentrate on learning, not just daycare. The Tutor Time curriculum encourages learning in a fun way." Teacher Jenny Stinson said, "Our daily activities will incorporate lots of creative thinking and art projects."

The 10,000 square foot state of the art center boasts a labyrinth of attractive, spacious rooms designated for various age groups from infants to kindergarten. One room that proved popular with sneak preview visitors features a wall-to-wall play village. The brightly colored two-story façade, with its carpeted steps and cut out windows and doors is designed to inspire imaginative social play. A dedicated indoor recreation room allows for safe exercise and play, including Tumblekids Gymnastics activities. The center also features ample playground and picnic space.

Tutor Time is located just north of Bloomingdale West Park at 651-0779. For more information, please call Tutor Time at 651-0779.

Give a child hope; give a child a home

By Ellen Smith, The Children's Home, Inc.

Caring, long-term foster and/or adoptive homes are needed immediately to help our special needs children grow up in a family, not an institution. Over 70 children reside at our facility, under the care of trained professions in a family-oriented environment. The Children's Home, Inc., founded in 1892, is the oldest charitable institution on Florida's west coast.

Originally set up as an orphanage, the Home responded to changing community needs in the late 60's, and transitioned to a residential treatment facility for abused, neglected and abandoned children. Over the years, more than 16,000 children have been cared for and more than 6,000 children have been placed with adoptive families.

Also needed are businesses, clubs and organizations willing to partner with us to get the word out about our need for foster and adoptive families. For more information, please contact Ellen Smith at (813) 855-4435, extension 237, or visit www.thechildrenshomeinc.com



Take the weight of the world off a kid's hands



Andrea and Leslie Williams (r) and friends, shown here in the facility's unique playroom village, helped host Tutor Time's August sneak preview

Restaurant Review

Panera Bread Café

Brandon Town Center Mall
(813) 653-3837
Open 7 days a week during mall hours
Fax-ahead orders: (813) 655-8137
Visa, MC, Amex accepted

By Elton Dumont
Exclusive to The Bloomingdale Gazette

Have you passed right by Panera Bread each time you went to the mall? You probably don't enter from the side where the bakery and café is located, so it's easy to miss. I thought a little public service announcement might be in order to let you know just what you are missing.

When you enter Panera Bread, you immediately come upon the bread and pastry counter, stocked with over 25 varieties of sourdough-based breads, bagels and European specialty breads. Just a few of their offerings include French, Pumpernickel, Swirl Rye, Focaccia, Asiago Cheese, Pesto and Olive Sourdough. The bread menu lists calories, fat and sodium for every variety. My favorite is the Focaccia, traditional Italian flat bread

made with olive oil and Asiago cheese.

Every day, there are at least four soups to choose from, served with a sourdough roll or in a bread bowl. The rotating selection of soups includes Chicken Chili, Cream of Chicken and Wild Rice, French Onion, Low Fat Vegetarian Gumbo and Potato Cream Cheese. Sandwiches include smoked turkey breast on sourdough, chicken salad on nine-grain bread or tuna on honey wheat. Specialty sandwiches include Tuscan Chicken on Focaccia, Asiago Roast Beef on a mini Asiago baguette, or a veggie sandwich served on nine-grain bread. In case you're not the adventurous type, they also serve a traditional peanut butter and jelly on French bread. Salads offered include Chicken Oriental, Fandango, Greek, Caesar or their Classic Café Salad.

After lunch, it's back to the bakery counter for dessert. Take a look at the croissants that include French Apple, Cheese, Chocolate or Raspberry Cheese. Danish varieties include Cherry, Goopy Butter, German Chocolate and Georgia Peach. The Specialty Pastries section features Cinnamon Rolls, Pecan Rolls, Muffins, Bear Claws, Strudel and Scones. Panera Bread is open 7 days a week, and you can even fax in your order ahead of time. So, what are you waiting for? Head to the mall and, instead of parking by the Food Court, drive around to Panera Bread's south side entrance and try this great Café.

United Self Storage opens in Bloomingdale

United Self Storage of Valrico is open for business. The self-storage facility offers daily, weekly and monthly rentals of climate and non-climate controlled storage units in a variety of sizes. Electronic gates allow 24-hour access to the security-monitored facility.

Manager Betty Rocha says, "Our facility offers clean and private business or personal storage, with state of the art security features including security cameras, individual door alarms and a Resident Manager." Rental trucks and packing and moving supplies are also offered. The facility is located at 1035 Starwood Avenue off Bell Shoals Road, just south of the Bell Shoals Road/Bloomingdale Avenue intersection. For more information, call United Self Storage at 655-LOCK (5625).



Bloomingdale	
Bell Shoals	Kash & Karry
	Starwood
Wal Mart	Citico

Our Kids Are At The Top of Their Class!

- Top rated academic program
- Versatile enrichment programs: drama, music, outdoor study, sports
- Spanish K-8, international travel for middle schoolers
- New 5,000 sq. ft. Media Center: Library, 2 computer centers, art classroom



Administrator Terry Curry and Media Specialist Debora Crawford

Before & After School Care
Fully Accredited by the
Florida Council of
Independent Schools
and the Florida
Kindergarten Council



Private School
K-8
Low Student-Teacher ratio
Over 30 Years of
Academic Excellence

Brandon Academy
801 Limona Road • Brandon, FL 33510
689-1952

The Academy does not discriminate on the basis of race, color, national or ethnic origin.

Limited Openings for 2000-01 School Year

County examines options to expand Alafia Elementary

By Mack Austin

County Commissioner Ronda Storms' office is coordinating a study of options for the expansion of classroom and parking space at Alafia Elementary School. Audey Canney, aide to Commissioner Storms, has been instrumental in gathering information for the study, including producing detailed maps and identifying ownership of the property surrounding the school. Meetings of key decision makers are currently being scheduled for early October. Community meetings to inform parents and residents of the study findings will follow, with dates and times to be announced.

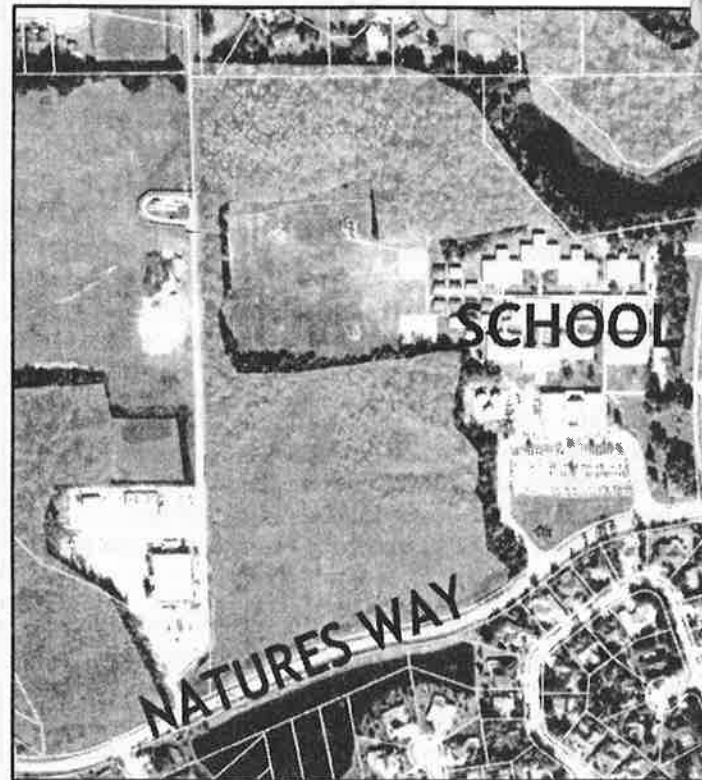

Alafia Elementary school and surrounding areas.

CHILDREN'S EDUCATION



685-0833

3221 S. BRYAN RD., BRANDON

Director: Opal Gierschke 14 years with Children's Nest; 4 years at Bloomingdale location

Ages: 1-year-old through after-school age

Enrollment: Licensed for 150

History: Six centers in the Tampa area, in operation since 1979. Bloomingdale center opened in 1997.

Seeking Accreditation: National Association for Young Children (Only 5% of

day care centers attain this prestigious accreditation) Teachers Certified in Early Childhood Education, and First Aid

Unique Features: New, 8,000 sq.ft. facility; elaborate playgrounds for toddlers and preschoolers; open door policy for parents

Special Programs: Karate, Tap, Jazz, Ballet, Computer Lab, Tumblebus

Philosophy: Development of whole child, emotionally, socially and intellectually. Developmentally-appropriate curriculum



Infants through After-School Age

- ¥ Before/After School Transportation
- ¥ Developmental - Appropriate Curriculum
- ¥ 6:30 am - 6:00 pm

3221 S. Bryan Rd. Brandon

685-0833

Opal Gierschke Director



The Right Place For Kids

Toddlers, Twos, Pre-School and After School

Bloomingdale West

685-4332

808 Bloomingdale W.

LN: CHC-052

Bloomingdale East

684-3528

1011 Greenhollow Lane

LN: CHC-110222

Serving Bloomingdale families for over 15 years.



Where children learn to feel good about themselves.

August 26th Sneak Preview

3733 Canoga Park Dr., Brandon,

813-651-0779

Now Enrolling

The Dance Center

Structured Curriculum • Professional Staff • Classical Ballet • Pointe Tap • Jazz • Acrobatics • Partnering • Professional Level Classes
Beginners through Professional



Professional dance training in a controlled environment.

The Dance Center

161 E. Bloomingdale Ave.

Alice Holden Bock, Director

684-4282



Brandon Ballet
In residence at
The Dance Center.

Llamas and Learning

"Montessori on the Farm"

Pre-School • Kindergarten • Grades 1-4
23 Acre Farm

13227 Boyette Rd. • Riverview, FL 33569

(813) 651-0653

Shirley's Dance Studio

- Classical Ballet
- Lyrical, Modern
- Tap, Clogging
- Irish, Flamenco
- Jazz
- Hip Hop
- Ballroom
- Swing, Salsa
- Musical Theater and Drama
- Tumbling and Acrobats

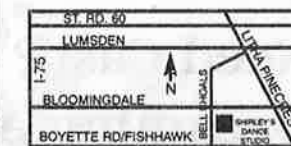

Shrlydance'C@aol.com

4326 Bell Shoals Rd.

Valrico

(813) 685-7289

NOW ENROLLING

TEMPLE

CHRISTIAN ACADEMY SCHOOL
Specializing in Infants to 8th Grade



6:30am-6:00pm

After School Pick-up

A Beka Curriculum

Computers

Music

Small Class Size

Individual Attention

689-7190



2909 John Moore Rd.

Give Your Child A Better Head Start.

THE WOODVINE

2,456 sq. ft.

Grand Opening

Bloomingdale's Newest Model Home

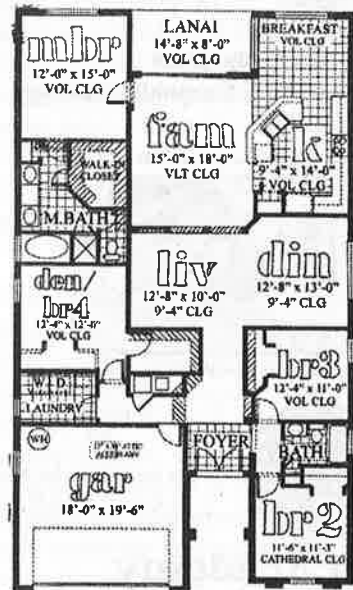

- Bloomingdale Cove From the \$130's
- Bloomingdale at Somerset From the \$150's
- With Bonus Room From \$170,900 at Bloomingdale Cove
- Private, Gated Park
- Open floor plans/bonus room



Bloomingdale's Sales Specialists Betty White & Tammy Sawicki



suarez housing
Corporation

Building Homes in Your Neighborhood for Over 26 Years.

685-4490

Bloomingdale Cove
4604 Portobello Circle

www.SuarezHousing.com

Fun trick-or-treating tips just for teens

Young children, generally those under 12, should always go trick or treating with an adult. Parents are wise to supervise the youngest ghosts and goblins through a spooky nighttime adventure filled with strangers, candy and kids darting into the street! Older children and young teens going out in groups should have the basic safety rules drilled into their heads by now, but may need some reminding. After all, they can't even remember to pick up their socks! Here, just for fun, are a few suggestions to add to your trick-or-treating lecture for teens.

- Yes, you have to wear a costume. And yes, you have to say the magic words! People are not required to give out candy to anyone who shows up on their doorstep in a Gap t-shirt and shorts and says "Wassup?" when they open the door.
- Meet at one person's house, and decide on a route. Let the parents know what you decide, so they can track you down easily. Stay on the route because if you don't, someone's parents will be very worried and someone will be in big trouble.
- Stay with your group. If someone wants to go

home or make a pit stop, everyone should walk him home or back to the starting house. We promise we'll let you go back out again!



- Decide with your parents on a time you'll be back home. And wear a watch!
- If you come across a home giving out full size Milky-Ways or Hershey bars, it is perfectly acceptable to return several times to said house.
- Don't eat anything until you get home and your parents look it over. We know, we know, there's nothing in it. But your parents will feel better if they get to look it over and, besides, we like to pick out all the Milky-Ways and Hershey bars for ourselves.
- Do not touch the jack-o-lanterns. Smashing Pumpkins is a band, not an activity!
- The socially acceptable amount of candy to take from an unattended bowl marked "take one" is just one...handful!
- Under no circumstances divulge the fact to any other adult that your parents let you eat Reese's cups and licorice for breakfast on November 1.
- Most importantly, have fun... your trick or treating days are numbered!

Alafia Elementary Annual Bike Rodeo



Deputy Pete Maurer and PTA Safety Officer Robin Rogovin assist Sierra Maurer as she completes the obstacle course at the Alafia Elementary School Bike Rodeo. The annual event is held to promote bicycle safety and the rules of the road. Photo by Mack Austin



Hillsborough County's "Can Do" recycling mascot made a lot of new friends at the Bike Rodeo. Photo by Mack Austin.



**Need Cash?
Dreaming About Home Improvements?
Drowning In Debt?**

Lowest rates anywhere. Get the money you need now!

125% of home's value
Payment terms up to 25 years
No appraisal on loans up to \$30,000
No equity required w/approved credit
Call now for free consultation

American Residential Lending

664-0086

www.ARLhomeloan.com



Eric Yecora, President, and family
• Locally owned/17 years mortgage experience
• Brandon resident since 1989
• Brandon Chamber of Commerce Member

BEEF 'O' BRADY'S

Est. 1985
Family Sports Pubs

- 4 Big Screen TVs
- 27 Total TVs
- Happy Hour Daily - 25¢ wings 4 p.m. to 7 p.m.
- Serving Bloomingdale since 1991
- Tuesdays Kids Eat FREE with adult entree purchase



Beef O Brady's serves over 22 tons of chicken wings weekly.

For Fast Take-Out Call 653-1888

4330 Bell Shoals Road

Check out our website for coupons: www.beefobradys-valrico.com

BSHS Crime Watch Program

By Kaela Steinestel, BSHS Crime Watch President

In the past few years, the words "crime" and "teenager" may have gone hand in hand, but not anymore. We, the students of Bloomingdale High School's Crime Watch, are planning some changes for the new millennium. "With an impressive number of teens already enrolled in the club, we are striving to help be part of the solution to our community's problems," says Vice President Erin Hanington. For instance, we are coming together to organize some interactive programs to make teenagers more aware of these problems. Local law enforcement and other organizations are collaborating with us to plan workshops and other community service events. As president of Bloomingdale's Crime Watch Club, I believe we should all be aware of all the numerous details that are involved in keeping us safe.

Many students are unaware of how important each unit of our local law enforcement is in providing us with a secure and safe environment. We have arranged for the Hillsborough county sheriff's Office K-9 unit and SWAT team to come to our school. These units will put on a demonstration to show us up close

and personal how they perform their jobs. We hope to have Sheriff's helicopter fly in and demonstrate the use of high technology in protecting our community. Thanks to our School Resource Office Deputy Bashner, also our club sponsor, Bloomingdale students will realize just how much work goes into protecting them and providing a safe environment for learning.



BSHS Crime Watch President Keala Steinestel and Vice President Erin Hanington.

Throughout the year there will be two major field trips. For those over 18, one trip will be to the County Jail. The other will be to the County Courthouse to watch a trial. Both of these adventures will teach us more

RHSH

(continued from pg. 18)

about the legal process. Hopefully, these trips may be an eye opener for a student thinking about going the wrong way.

Besides learning new tactics to improve our school, we will be lending a helping hand in our community. Crime Watch has already made it a point to schedule a beach cleanup day and a day to "Paint Your Heart Out." Teenagers who are active in their communities are less likely to commit crimes.

It is obvious that Bloomingdale High School is trying to make a positive impact on the way some teens are living their lives. We may not be able to stop everything from going wrong, but we can certainly say we did our part in keeping Bloomingdale a safe, positive place to live. This year Crime Watch students have high expectations for themselves and their community.



Avail Mortgage Corporation

Holly Taylor 707-0582
Senior Vice President

Correspondent Mortgage Lenders
Residential/Commercial

Refinances • Equity • Purchase Money



Dawnett Plagge, CRS
889 E. Bloomingdale Ave., Brandon, FL 33511
813-662-1610

Squeezing Every Last Dollar from the Sale of Your Home

Realtor® Dawnett Plagge has a free special report for you to help you get the highest dollar value for your home. In this report you will find valuable information for increasing the salability and price of your home and selling it quicker. Call 813-662-1610 and ask for your copy of this Special Report.



suarez housing

Building Homes in Your Neighborhood for Over 25 Years.

Bloomingdale's New-Home Specialists



Betty White and Tammy Sawicki

685-4490

Bloomingdale Cove
4604 Portobello Circle
Valrico, FL 33594
Fax: (813) 685-7066

Bloomingdale online!

bha-online.org

Please visit our community web site at bha-online.org for Bloomingdale news and information, and to register for free Bloomingdale Homeowners Association e-mail updates.

Bloomingdale Homeowners Association, Inc. 2000 Dues

\$20.00

Mail to: BHA; 3509 Bell Shoals Road; Valrico, FL 33594

Name: _____

Phone: _____

Address: _____

E-mail*: _____

*If you have access to e-mail, please include your address to register for free BHA e-mail updates concerning timely crime and safety advisories, planning and zoning hearings, school boundary change proposals, etc. If you have any questions, please call the BHA at 681-2051.

MAJIK TOUCH CLEANERS

"EXPERIENCE THE DIFFERENCE"

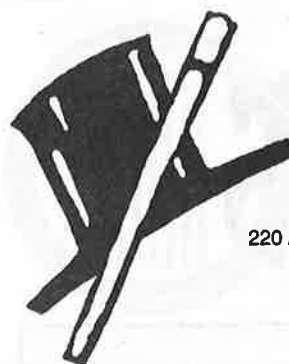

Apollo Beach
220 Apollo Beach Blvd.
645-1499

Bloomingdale
Royal Oaks Shopping Ctr.
Lithia Pinecrest Rd.
654-8113

Bloomingdale
3509 Bell Shoals Rd.
Just S. of Bloomingdale
654-9292

Brandon
Oak Park Plaza
717 W. Lumsden
654-9541

Brandon
913 W. Brandon Blvd.
Builders Square Plaza
684-4499

Brandon
Lake Brandon Village
11393 Causeway Blvd.
643-6944

Seffner
North Grove Plaza
1515 S. Parsons
684-5897

Valrico
Valrico Square
1985 E. Brandon Blvd.
654-2324

North Brandon
Kingsway Plaza
1213 Kingsway Ave.
653-4535

\$1.10 EACH SHIRTS LAUNDERED
With \$5.00 Minimum Dry Cleaning Order.
No exceptions, Limit 10.
Blouses, Polo & Boxed Shirts extra

COUPON EXPIRES 10/31/00

\$5.00 OFF ANY DRYCLEANING ORDER OVER \$25.00
Valid on Incoming Orders Only -
No exceptions. Valid only with coupon.
Not valid with other coupons.

COUPON EXPIRES 10/31/00

20% OFF WEDDING GOWN, DRAPERY CLEANING,
BEDSPREADS, COMFORTERS,
BLANKETS, ALTERATIONS
Valid on Incoming Orders Only -
No exceptions. Valid only with coupon.
Not valid with other coupons or on sale items.

COUPON EXPIRES 10/31/00

\$3.00 OFF ANY DRYCLEANING ORDER OVER \$15.00
Valid on Incoming Orders Only -
No exceptions. Valid only with coupon.
Not valid with other coupons.

COUPON EXPIRES 10/31/00



JANE'S

Detailed House
Cleaning

Reliable w/References

Call

(813) 685-2081



Car Wash on the Greens tees up for grand opening

By Mack Austin

Family owned and operated Car Wash on the Greens, at the corner of Erindale Drive and Lithia-Pinecrest Road will open for business in late October. Owner Allen Kleinotas says, "The name comes from the community itself, surrounded by golf courses and subdivisions with names that conjure up a beautiful Florida day out on the greens." True to its name, the car wash will have a putting green area for those wanting to test their skills.

The Kleinotas family includes Allen's wife Carole, sons Jeff and Scott, and daughters Heidi and Heather. Carole and Scott were managers when Florida Car Wash was EL Brandon Car Wash. Jeff is well known as a long time Parks and Recreation employee at the Culbertson Recreation Center in Bloomingdale West. Each family member will be part of the team working together to run the business. "We will be a professionally run, customer oriented business that will also be very actively involved in the community. We believe in giving back.

We've been very blessed over my thirty three years in the car wash business," said Allen.

The car wash will offer full service car washing and detailing, Mobil oil and lubes. Many interesting items for sale will be offered in the waiting areas, including Howard Miller grandfather clocks, Hannon wood burning stoves, Yankee candles, Renaissance greeting cards, Blue Mountain Arts and fresh cut flowers.

Allen Kleinotas says, "We are looking forward to providing a professional service to the residents of the Bloomingdale community and the surrounding areas. We will be active not only as business owners but also as residents of this great community." Car Wash on the Greens will be open 6 days a week, Allen says leaving Sundays as "a time for the family to rest and worship together." Grand opening dates will be announced this month.



Jeff Kleinotas reviews construction plans as Car Wash on the Greens goes through final construction phases. Photo by Mack Austin.

FAMILY DINING

"What's for dinner?"

Bloomingdale area restaurants offer many on-the-run dinner alternatives, from drive through and delivery to take-out and convenient "on the way" dining out. We've compiled a partial list you may wish to post on your refrigerator, or perhaps more effectively, on your dashboard!

Don't forget dessert! Pick up some quick treats on your way past Bloomingdale Square Tanya & Matt's Ice Cream...Smoothie King...Baskin Robbins Ice Cream...Dunkin Donuts

Restaurant	Phone	Location	Dining
Beef O'Brady's	653-1888	BellShoals/Glenhaven	Dine in, take out, catering
Burger King	654-7472	Bloomingdale Square	Dine in, take out, drive-thru
Cherry's	662-1500	Bloomingdale Square	Dine in, take out, catering
Chick-fil-A	655-1237	11325 Causeway Blvd.	Dine in, take out, drive-thru
Dominoes	685-7884	1999 Brandon Blvd.	Take out, delivery
Hungry Howie's	684-4477	1511 Brandon Blvd.	Take out, delivery
J-Bird's Pizzeria	653-1460	118 Bloomingdale Ave.	Take out, delivery
KFC Chicken	684-6182	Royal Oaks Plaza	Dine in, take out, drive-thru
Latin Cafe 2000	643-9475	Bloomingdale Square	Dine in, take out
Ling Express	661-8433	Bloomingdale Square	Dine in, take out, delivery
Little Caesars	681-2511	Bloomingdale Square	Take out, delivery
McDonalds	685-9163	Bloomingdale Square	Dine in, take out, drive-thru
One Loy Chinese	654-4750	3318 John Moore Rd.	Dine in, take out, delivery
Papa John's	661-7272	3517 Bell Shoals Rd.	Take out, delivery
Pat's Place	685-7259	Bloomingdale Plaza	Dine in, take out, catering
Peck's Chicken	643-3867	Bloomingdale Plaza	Dine in, take out, catering
Pizza Hut	684-8383	3220 Lithia Pinecrest	Take out, delivery
Simply Thai	681-4470	Bloomingdale Square	Dine in, take out
Subway	685-6178	Bloomingdale Square	Dine in, take out, catering
Taco Bell	681-5292	Bloomingdale Square	Dine in, take out, drive-thru
Villa Rina's Too	684-7466	Bell Shoals/Glenhaven	Dine in, take out, delivery
Westshore Pizza VI	662-9800	Bloomingdale Plaza	Dine in, take out, delivery

EMERGENCY PLUMBING REPAIRS

10⁰⁰ OFF
Any Service Call With Ad

We Charge By The Job... Not The Hour!
(You know the price before we start)*

- Better, Cleaner, Faster
- Sewer & Drain Cleaning
- Ultrasonic Leak Detection
- Repipe Specialists
- All Plumbing Repairs Guaranteed
- Same Day Water Heater Repair/Replacement
- One Hour Emergency Service



Grable

IMMEDIATE RESPONSE!

Plumbing Co.



FAST SERVICE
BLOOMINGDALE
685-3636

24 HOUR 7 DAY PLUMBING REPAIR

VISA, MASTERCARD, DISCOVER, AMERICAN EXPRESS
STATE CERTIFIED PLUMBING CONTRACTOR #CFC 032001 LICENSED, BONDED & INSURED

United Self Storage of Bloomingdale



655-5625
1035 STARWOOD AVENUE
(NEXT TO BLOOMINGDALE KASH N'KARRY)

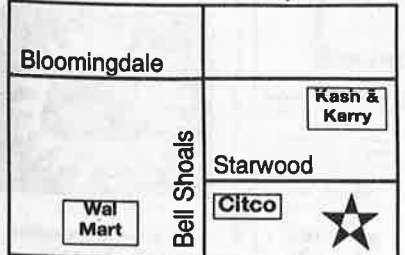

The Area's Best Storage Facility!

- Non-Climate Controlled Units
- Monitored Security
- Individual Alarms
- Security Cameras
- Resident Manager
- Open 7 Days
- Conveniently Located
- 5' x 5' to 20' x 50' Units
- No Security Deposits

FALL SPECIAL!
10% OFF
Any Boxes or Packing supplies
FIRST MONTH'S RENT \$50 OFF
Any 10' X 15' Storage Unit or Larger

FIRST MONTH'S RENT \$25 OFF
Any 10' X 10' Storage Unit or Smaller
FREE STORAGE
Buy 2 Months of Storage Get 3rd Month's Free

Ace Hardware of Bloomingdale holds grand opening

Brothers Bruce and Greg Korte, owners of Ace Hardware of Bloomingdale, held their official grand opening in September. Clowns, face painting, grilled hot dogs and door prizes brought out droves of customers to help the Kortzes celebrate. "We're off to a great start, and look forward to helping Bloomingdale residents keep their homes and yards looking and working great," said Bruce, shown here with wife Lynne and daughters Katrina and Kayla.



At Your Service *Business and services for your home and office.*
Call Arlene Jacobs for more information: (813) 662-1306

<p>CLEANING SERVICE</p> <p>More than just a Clean House</p> <ul style="list-style-type: none"> ✓ Patented Cleaning System ✓ Satisfaction Guaranteed ✓ Bonded & Insured ✓ Quality Service <p style="text-align: center;">The Cleaning Authority</p> <p style="text-align: center;">NO OBLIGATION HOME ESTIMATES 651 5959</p> <p style="text-align: center;">\$10 Off First Clean</p>	<p>COMMUNICATIONS</p> <p>Unlimited Internet access just \$12.50 a month!</p> <p>★ 10mb personal web hosting included! www.surf-now.ws</p> <p>★ Long Distance just 4.9 cents per minute! www.uswats.ws</p> <p style="text-align: center;">Network 41 Communications (813) 966-4412.</p>	<p>FLOORING INSTALLATIONS</p> <p>Hammond Flooring Installations</p> <p style="text-align: center;"><i>Compare & Save</i></p> <p>Installations and Sales of Floor Coverings</p> <ul style="list-style-type: none"> • Tiles • Carpet • Hardwood • Laminate • Vinyl <p style="text-align: center;">671-2409</p> <p style="text-align: center;"><small>Certified Flooring Installer License #27387</small></p>	<p>GARAGE DOORS</p> <p style="text-align: center;">MASTER GARAGE DOOR CO.</p> <p style="text-align: center;"></p> <p style="text-align: center;">FREE ESTIMATE</p> <ul style="list-style-type: none"> • New Installation • Replace or Repair <p>DOORS • OPENERS • SPRINGS</p> <p style="text-align: center;">684-7744</p> <p style="text-align: center;"><small>Licensed/Bonded/Insured</small></p>	<p style="text-align: center;">Advertise here!</p> <p style="text-align: center;">Advertise!!</p> <p style="text-align: center;"></p> <p style="text-align: center;">Call Arlene for more information (813) 662-1306</p>
<p style="text-align: center;">Advertise here!</p> <p style="text-align: center;">Advertise!!</p> <p style="text-align: center;"></p> <p style="text-align: center;">Call Arlene for more information (813) 662-1306</p>	<p>LAWN SERVICES</p> <p style="text-align: center;"> FLAMINGO</p> <p>LAWNSERVICE</p> <ul style="list-style-type: none"> • Licensed & Insured • Landscaping Design • Lawn Maintenance <p style="text-align: center;">Keith Boegler (813) 671-4860</p>	<p>LAWN SERVICES</p> <p style="text-align: center;"> Eldridge Lawn Care</p> <ul style="list-style-type: none"> ✓ Complete Lawn Maintenance ✓ ✓ Tree Trimming ✓ ✓ Sod Installation/Mulching ✓ ✓ Pressure Washing ✓ <p style="text-align: center;">Call Today for a Free Estimate!</p> <p style="text-align: center;">681-7596</p> <p style="text-align: center;"><small>Reliable, Professional Service Licensed and Insured.</small></p>	<p>LAWN SERVICES</p> <p style="text-align: center;"> May's Lawn Service</p> <p style="text-align: center;"><i>Satisfaction Guaranteed</i></p> <p style="text-align: center;">CLASSY CUTS & MULCH MORE</p> <p>Landscape Maintenance Special Prices for Full Maintenance Yearly Contracts Serving Area Since 1989</p> <p style="text-align: center;">685-6322</p> <p style="text-align: center;"><small>Lic/Ins Comm/Res</small></p>	<p>PAINTING</p> <p style="text-align: center;"> Tom Hayden Painting and Pressure Washing</p> <p>Let us color your world!</p> <ul style="list-style-type: none"> • Residential & Commercial • Free Estimates <p style="text-align: center;">Phone: (813) 654-1313 Fax: (813) 653-2491</p> <p style="text-align: center;"><small>Licensed, Bonded, Insured License Numbers: Pasco: 08456 Hillsborough: 4506</small></p>
<p>PAINTING</p> <p>Thomas Bratton Painting Contractor</p> <p>Exterior • Interior Residential Commercial</p> <p>Wallpaper Removal Quality Workmanship Free Estimates</p> <p>Thomas R. Bratton 813-655-3630 Hills, # Pa-2689</p>	<p>POOL CARE</p> <p style="text-align: center;">MAKE N WAVES POOL CARE</p> <p>Quality Pool Cleaning & Service</p> <ul style="list-style-type: none"> • FULL SERVICE • CHEMICAL ONLY • SPLIT • CUSTOM PLANS <p>Keeping your pool clean & clear, so you don't have to worry</p> <p>DEPENDABLE • RELIABLE AFFORDABLE</p> <p>PLANS AS LOW AS \$8 A WEEK</p> <p style="text-align: center;">677-7502</p> <p style="text-align: center;"><small>P.O. Box 2730 Riverview, FL 33568 Licensed & Insured</small></p>	<p>REAL ESTATE</p> <p style="text-align: center;"> Chris Hayden Realtor</p> <p style="text-align: center;"><small>Independently Owned And Operated By NRT Incorporated.</small></p> <p>(813) 685-7755 BUS. (813) 654-3457 FAX 1-800-404-0117 BUSINESS Chay140@aol.com EMAIL</p> <p style="text-align: center;">COLDWELL BANKER</p> <p style="text-align: center;"><small>RESIDENTIAL REAL ESTATE, INC. 1755 W. Brandon Blvd., Brandon</small></p>	<p>REAL ESTATE</p> <p style="text-align: center;"> REALLY EXECUTIVES</p> <p style="text-align: center;"><small>FRIENDS & NEIGHBORS 3248 Lithia Pinecrest Rd., Ste 102 Vairico, FL 33594 Office: (813) 651-5776 Fax: (813) 643-5776 Toll Free: (888) 270-7633 E-Mail: CC683@aol.com</small></p> <p style="text-align: center;"> Ruth Creel REALTOR</p> <p style="text-align: center;"><small>id nit</small></p>	<p style="text-align: center;">Advertise here!</p> <p style="text-align: center;">Advertise!!</p> <p style="text-align: center;"></p> <p style="text-align: center;">Call Arlene for more information (813) 662-1306</p>

ANNOUNCEMENTS:

PECAN SALE, 30th Annual. First United Methodist Of Brandon, Fresh crop of shelled pecan halves. 5 lbs for \$26. 689-2835 or 689-6168. P/U at church Saturday Nov. 11th or Monday Nov. 13th.

BABY ITEMS

NEWBORN ANNOUNCEMENTS. Stork Deliveries 7 Day Sign Rental and Set Up. \$4 off when you mention this ad. Call: 837-5549.

BUILDING SUPPLIES

Flooring - Prefinished Oak, Never Used, Perfect, Must Sell. \$2.25/sq foot. Call: 226-2071

BUSINESS OPPORTUNITIES:

NOTE: Businesses advertise here for as low as \$13 per month! Call ARLENE at 662-1306 for information.

EARN Up To \$100,000 PLUS!

Inc. 500 Manufacturer will provide funding to Start Your Own Business with \$35 investment. Unique product everyone needs! Call ANDREW 813-645-4112.

FOR SALE:

NOTE: Private Individuals may place a FREE 15 WORD AD here for the sale of personal items priced \$300 or

under. Items over \$300 are only \$7 per ad. Call ARLENE at 662-1306 for information.

CRAFTSMAN 20" mower. \$25, Supersized Regular Waterbed with wooden headboard, \$25. Call 653-3249.

Four Decorator Lamps \$75 each and other matching, assorted decorator items. Call 643-8058.

LOVE SEAT SLEEPER SOFA, Light Green. Great for apartment, van or small camper. \$50. Call 681-8388.

PUT YOUR PC TO WORK!

\$250 to \$2500 per week. PT/FT Call 888-799-8662 or Visit www.2b-online.com

HOMEOWNERS:

Case of 36 4 ft. 35 WATT Fluorescent Lamps, \$40 ea. Call 654-9512.

MUSIC LESSONS:

PIANO OR FLUTE LESSONS. Experienced teacher for 22 years. \$15 per hour. In my Bloomingdale home. Mrs. Stout: 684-2027.

PRIVATE LESSONS: Piano, Accordion, Organ, and Guitar. Children & Adults Over 25 yrs experience. In Studio or Your Home. Professional Teachers. 651-4432

PERSONAL SERVICES:

INTERIOR DESIGN CONSULTANT available to assist you in redecorating your home with what you have. Minimal fee. 661-8554

CHRISTMAS MEALS OR SIDES prepared. Relax and Enjoy your Holidays with help from DICE IT UP! Personal Chef Service. Call Chef Dawn Lopresto, member APCA. (813) 453-6991 or visit diceitup@mindspring.com

GET A JUMP ON THE HOLIDAYS! DICE IT UP! Personal Chef Service is offering Gift Baskets, Cookies by the Dozen and Pies. Place your order NOW to ensure delivery by the holidays. Call Chef Dawn Lopresto, member APCA. diceitup@mindspring.com or call (813) 453-6991.

PETS

Bob-tail kittens, 10 weeks old, calicos and tabbies, extremely lovable, litter trained, free to good home. Call 813-659-0682 between 3:30 - 7 pm.

WORK FROM HOME:

DISCOVERY TOYS EDUCATIONAL CONSULTANTS NEEDED. Fun, Flexible FAMILY Business! Call Heidi for more info or how to earn educational Toys Free! 684-9470.

MOTHERS & OTHERS be your own boss, around your schedule! FT/PT 30-60K/yr NASDAQ, Full Training, Paid Vacations, Call Nicki today! 877-817-6044.

STAY HOME AND WORK ON-LINE Flexibility \$500 - \$7000 per month in your spare time. Step-by-step system. Complete training. Free information. <http://www.todaysdream.com> 1-800-690-2485

GAZETTE CLASSIFIEDS Mail, Fax or E-mail Your Classified Ad Order — 3 Lines for \$7

FREE ADS: Bargains under \$300. Individuals and private parties may run a 15 word ad free of charge for bargains under \$300. Price must appear in ad. Not available to businesses. Free ads must be submitted in writing, by fax or by e-mail each month. One ad per person per month, on a space available basis.

AUDIENCE/DISTRIBUTION: 57,000 Community News Classifieds are published in all editions, with a combined reach of 57,000 select homes and businesses in Carrollwood, Northdale, Cheval, Villa Rosa, Brandon, Valrico, Riverview and Bloomingdale.

PRIVATE PARTY: 3 Lines for \$7. Classifieds are sold by the line. 3 lines for \$7. Additional lines are \$2 each. All ads must be paid in advance. Credit is not extended to non-contract advertisers. The Community News accepts checks, money orders and cash orders paid in person. Visa and MasterCard welcome.

CLASSIFIED POLICIES: We strive to help. Community News reserves the right to reject, edit or reclassify any advertisement. Please check your ad for accuracy on first insertion. We make every effort to be accurate. Community News is responsible for failure to publish an ad or for errors beyond the cost of the first insertion. All claims for adjustments must be addressed within 30 days of publication. The Community News takes care in the ads accepted; we do not investigate every ad submitted.

BUSINESS RATES/PAYMENTS: \$13 for first 3 lines, \$2 each additional line. \$5 extra for box around ad. Please call for more information

Classifieds due on the 22nd of the month for the following month.

MAIL IN/FAX/E-MAIL ORDER
Mail: Community News; PO Box 271880; Tampa, FL 33688
Fax: 813-963-5876
E-mail: cnews@ij.com
Questions: 813-662-1306, Monday-Friday 9 a.m.—5 p.m.
Visit: 11406 N. Dale Mabry Hwy., Suite F, Tampa.

SPOTLESS

DON'T BE FOOLED BY CHEAP PRICES!
INCLUDES VACUUMING, ROTARY SCRUB,
TRAFFIC LANE PRETREATMENT, STEAM EXTRACTION.
SPECIALIZING: TOUGH STAINS, PET STAINS
3 ROOMS & HALL SPECIAL, \$59.95
MENTION THIS AD, GET 10% OFF!
924-7768* 924-SPOT

NAME _____
ADDRESS _____
CITY _____
ZIP _____
DAYTIME PHONE _____

★
Luana
RUSSELL

Five-★ Service

685-2090 OR 685-8545

- ★ Impeccable, incredible service
- ★ Professional demeanor with warmth and friendliness
- ★ Best possible value for your home



RE/MAX ACR Group, Inc.
 702 W. LUMSDEN RD.
 BRANDON, FLORIDA 33511

Have your mail delivered to one of these fine homes



WATERFRONT POOL BEAUTY!

Super sharp 4BD/2BA screened pool and heated spa home overlooking peaceful fishing pond. Family room w/fireplace, security system, neutral ceramic tile and newer carpeting. Newly painted and desirable Bloomingdale East location. #1301731
 Call Luana Russell 685-2090



SPLASHTACULAR!

LOVELY 4BD/2BA screened solar htd. pool beauty with separate hot tub. Miles of tile, new berber carpet, eat-in kitchen, family room with fireplace and freshly painted. Desirable Bloomingdale Oaks location. #1301894
 Call Luana Russell 685-2090



FULL IN-LAW SUITE!

BUILT TO LAST 3BD/3BA plus large office "Kaplinsky" home. Super in-ground pool, large room sizes and fully equipped in-law suite with bedroom, bath, kitchen, living and laundry area. Super school district and convenient location. #1300444
 Call Luana Russell 685-2090



ENTERTAINMENT POOLSIDE!

FANTASTIC 4BD/2.5BA screened/heated pool and raised spa beauty. Family room w/fireplace, gourmet eat-in kitchen, lots of storage areas and upgrades galore. Super 1/3 acre park-like setting in desirable Lithia oaks. #1297157
 Call Luana Russell 685-2090

CALL LUANA AND DISCOVER THE PLEASURE OF Five-★ Service

**BULK RATE
 U.S. POSTAGE
 PAID
 PERMIT No. 3974**